Wachusett Regional High School Annual/
371.8 MOU 1960 445
Wachusett Reg. H.S. Library

WACHUSETT

60

WACHUSETT REGIONAL HIGH SCHOOL

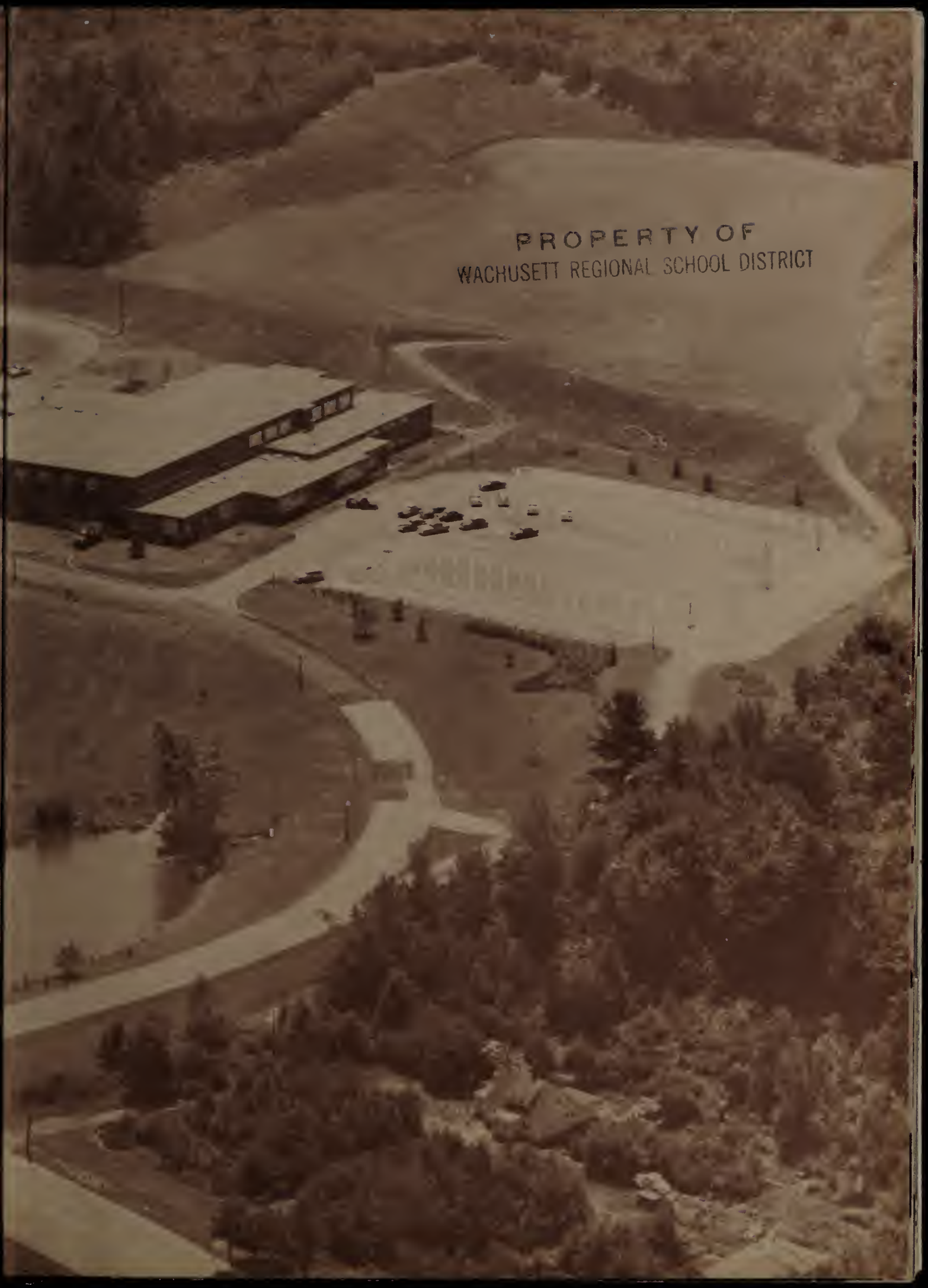

PROPERTY OF
WACHUSETT REGIONAL SCHOOL DISTRICT

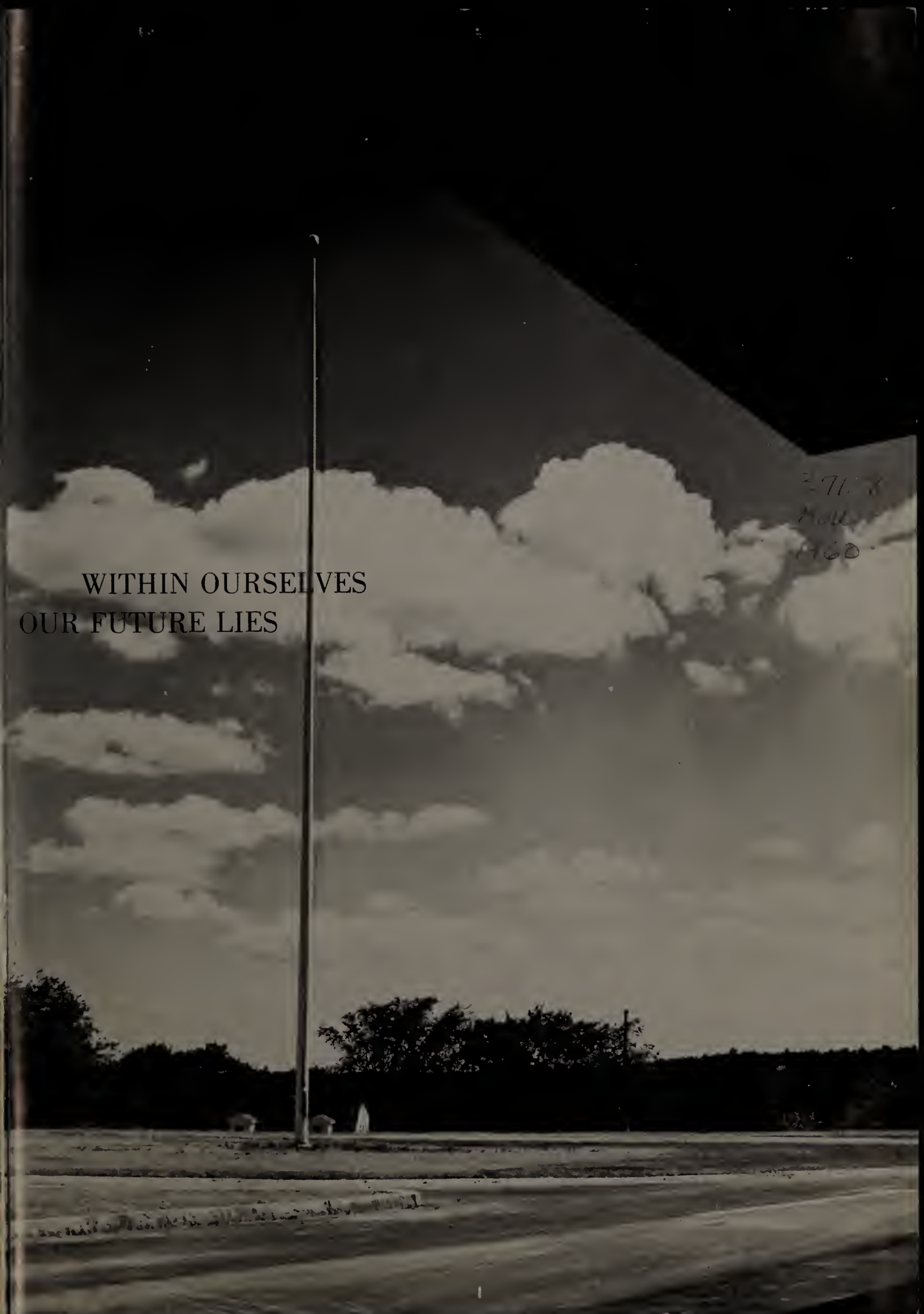
WITHIN OURSELVES
OUR FUTURE LIES

A MESSAGE FROM THE WACHUSETT REGIONAL SCHOOL DISTRICT *COMMITTEE*

"They said it couldn't be done—but we did it." This well known commercial slogan might well have been written about the Wachusett Regional School District.

Certainly people said five small independent towns in the Heart of the Commonwealth would never yield control over their school systems by joining together—yet they did.

The school became crowded and the towns disagreed over financing a much needed addition. "See." chortled the skeptics "it can't be done . . ."

For a while it looked as though they were right. Then last Fall the towns again considered the problem and THEY DID IT.

It seems to us the entire history of the Wachusett Regional School District is a case of their saying it could be done but

of our doing it. Each town had to make certain sacrifices to found the District. Today one town gives a bit for the welfare of the whole. Tomorrow it will be some other town giving a bit. Always the reason is the same—for the welfare of the District generally but specifically for the welfare of the students. Ingrained habits of home rule are submerged for the common welfare of our students.

We on the Regional School Committee have our problems —we certainly have our disagreements; but eventually we find solutions to these problems because each of the five Member Towns is determined that the Wachusett Regional High School shall become a leader among secondary schools. This leadership today is of Worcester County; tomorrow of the Commonwealth of Massachusetts; day after tomorrow of the USA.

They will say, "It can't be done.", but the citizens of the District will reply, "BUT WE WILL DO IT!"

In this our Senior year, we are pleased to greet our new Superintendent of Schools. He brings to Wachusett an outstanding administrative background and a reputation for unselfish dedication to his work. We are now leaving Wachusett, confident that our new Superintendent will lead our school to higher levels of achievement and recognition. Therefore, as a token of our respect and esteem for him, we dedicate our yearbook to Dr. Charles Bowlby.

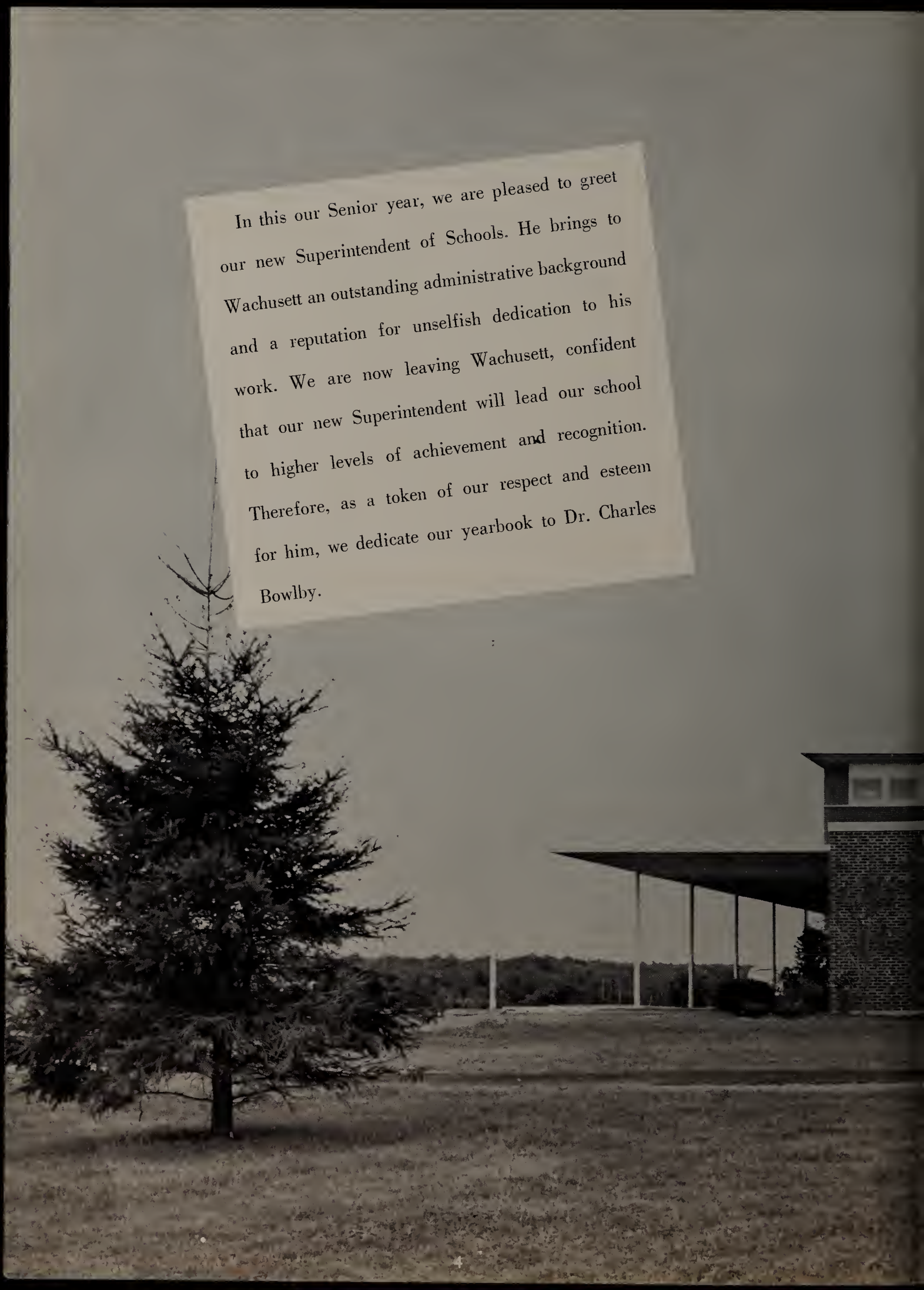

DEDICATION

DR. CHARLES L. BOWLBY
Superintendent

Mr. Skillings
Mr. LaPrade

WACHUSETT REGIONAL HIGH SCHOOL
HOLDEN, MASSACHUSETTS
•
NEAL T. SKILLINGS, PRINCIPAL

To the Members of the Class of 1960

As you approach the end of your high school career at Wachusett Regional High School we hope that you have profitted fully from the facilities available to you here in Massachusetts' first regional high school. We feel that we have an establishment of which to be justly proud. If you have applied yourself faithfully to your studies you should have received a fine secondary education which will enable you to meet successfully the challenge of the future, come what may.

Best of luck to you all. Wachusett is proud of you.

Neal T. Skillings
Neal T. Skillings
Principal

GUIDANCE
Mr. Bartlett
Mr. Kelsey

FACULTY

ENGLISH DEPARTMENT

FIRST ROW: Miss Russell, Mr. Wadsworth, Mr. Theriault, Mr. Davis, Mr. Barker, Miss Carlin. SECOND ROW: Miss Simpson, Mrs. Carlson, Mrs. McFarlane, Mrs. Hayman, Mr. Allison, Mr. Fitzgerald.

MATHEMATICS

SEATED: Mrs. Creamer.
STANDING: Mr. Yonker, Mr. Jennette, Mrs. Eames, Mrs. Makepeace, Mr. Nesbitt, Mr. Mourginis, Mr. Fleming.

SOCIAL STUDIES

SEATED: Mrs. Hamilton.
STANDING: Mr. Lindberg, Mr. Miner, Mr. Lengas, Mr. Ryan, Mr. Mourginis, Mr. Griffin.

COMMERCIAL

Mrs. Sears, Mrs. Berryman, Mrs. Olson, Mr. Shiere, Mrs. Coughlin, Mrs. Myrick.

SCIENCE

SEATED: Mrs. Pardee, Mr. White.
STANDING: Mr. Wilson, Mr. Daniels, Mr. Mills, Mr. Ligor.

LANGUAGES

FIRST ROW: Mrs. Bernier, Mrs. Kinney, Mrs. Biller.
SECOND ROW: Mrs. Ives, Mr. Foley, Mrs. Caronna.

INDUSTRIAL ARTS

Mr. Luperelli, Mr. Rayner, Mr. Houmere, Mr. Bachant.

HOME ECONOMICS

SEATED: Mrs. Eames.
STANDING: Mrs. Makepeace, Mrs. Gaw.

DRIVER EDUCATION

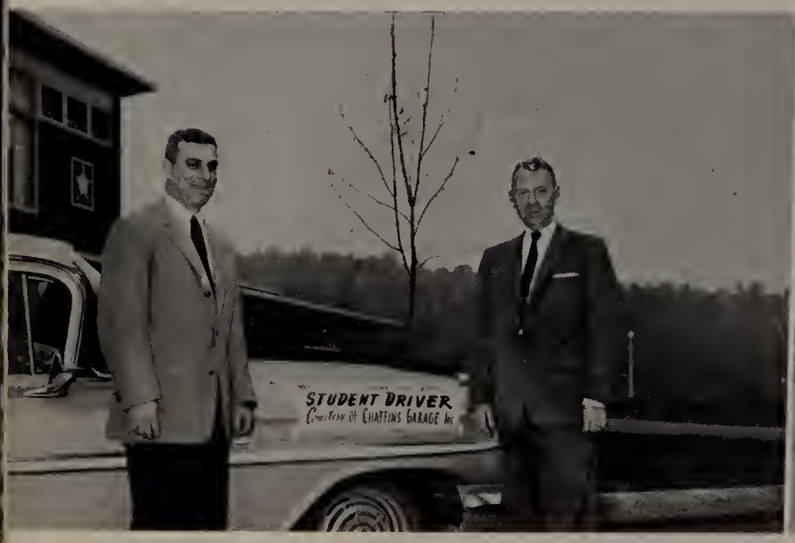

Mr. Miles
Mr. Torpey

AGRICULTURE

Mr. Warren
Mr. Gribouski

PHYSICAL EDUCATION

Mr. Pinto, Mrs. Moulton, Miss Guertin, Mr. Ream.

LIBRARIAN
Mrs. Wadleigh
NURSE
Mrs. Brown

ART
Mr. Bowes
MUSIC
Mr. Barre

SECRETARIES

Mrs. Bjornlund

Mrs. Chandler

Mrs. Duggan

Mrs. Smith

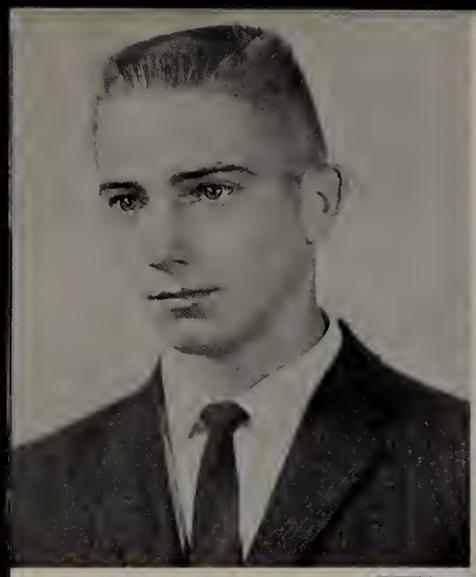

CARLTON ALLEN PERRY

"Here is an athlete right from the start, a regular sport who does his part."

Who's that sending the class into a fit of laughter? None other than Carlty. Athletic, friendly, class president, and always full of fun—he will be greatly missed. He will be an addition to any college in which he enrolls. Good luck!

Basketball 1, 2, 3, 4; Class President 2, 4; Gym Leader Corps 2, 3, 4; Intramural Club 3; Monitor 2, 3, 4; Spanish Club 1; Student Council (Vice-President) 3; Track 3; Varsity Club (Treasurer) 3, 4.

MARJORIE ANN VINER

"A friendly face with a smile for all."

Suzie's quick smile and friendly personality have won her many friends. Her active interest in school activities has made her an asset to her class. With such qualities Suzie will find many opportunities to succeed.

Basketball 3, 4, (Co-Captain 4); Chorus 1, 2; Class Secretary 1; Intramural Club 1, 2, 3, 4; Junior Prom Committee; J.V. Basketball 1; Latin Club; Senior Prom Committee; Spanish Club 2; Varsity Club 3, 4.

VAUGHN FRANCIS RIST

"Thy looks, thy gestures, all present; Thy pictures of a life well spent."

Vaughn's friendly and magnetic personality have made him one of the most popular boys in our class. May he find success in his chosen field of endeavor.

Basketball 1, 2, 3, 4; Bank Teller 1, 2, 3; Football 2, 3, 4; Freshman Cabinet; Intramurals 1, 3, 4; Junior Prom Committee; Latin Club 2; Senior Play Cast; Varsity Club, Vice-President 2, 4; Yearbook Staff.

JOAN MARIE BURZENSKI

"A winning way, a pleasant smile, dressed so neat, and quite in style."

Joan, with her warm smile and pleasing manner, is a friend of all. She is sure to succeed in her plans for the future.

Basketball 3; Bookkeeping Award 3; Cap and Gown Committee; Cheerleader 1, 2, 3, 4; Class Treasurer 4; High Honor Roll 3; Honor Roll 2; Intramural Club 1, 2, 3, 4; Junior Prom Committee; J.V. Basketball 2; Monitor 4; Shorthand Award 3; Varsity Club; Yearbook Staff.

BETTY ANN AHO

"Personality, a gleaming smile, an active mind, a friend worthwhile."

Looking for a dependable person? That's Betty. This dependability and the enjoyment of a good time will be a great asset in her future plans.

Honor Roll 1, 2, 3, 4; Latin Club 1, 2, 3; Monitor 3, 4; Senior Play Production; Shorthand Award 3; Yearbook Staff; Senior Prom Committee.

JUDITH LUCILLE ALLEN

"Quiet by nature, yet fun loving, too."

Judy seems to be quiet until one gets to know her, then one finds out how impish she can be. With her winning nature she's sure to succeed.

Chorus 1; Lincoln-Sudbury Regional 1; Monitor 3, 4.

DIANE TRASK ANDERSON

"She salts her food with humor, peppers it with wit, and sprinkles over it the charm of good friendship."

Di is certainly a welcome addition to every group. Her ready wit and flashing smile are sure to keep her popular wherever she goes. Full of life and very active in sports, she will be greatly missed.

Chorus 1; Echo Staff 3; Field Hockey 3, 4; Honor Roll 1, 2, 3, 4; Intramural Club 1, 2, 3, 4; J.V. Basketball 1, 2, 3; J.V. Hoekey 1; Junior Prom Committee 4; Latin Club 1; Senior Play Production 4; Senior Prom Committee 4; Willard Club 3; Yearbook Staff 4.

GARY MATHEW ANDERSON

"No one knows what he can do until he tries."

Gary has always kept classes a gay place with his witty remarks. His one-of-a-kind personality and able mind will take him far in the field of engineering.

Band 2, 3, 4; Berg Seience Seminar; Chorus 3; Honor Roll 2, 3, 4; Senior Play Cast; Yearbook Staff; Math Club (President).

DENNIS ROBERT ARSENAULT

"No bird so wild but has its quiet nest."

Dennis, distinguished by his quietness, is nevertheless the friendliest. Success is sure to follow him.

Honor Roll 3.

ROBERT WILLIAM ASPLUND

"Silent in nature, but active in mind."

One can count on Bob whenever help is needed. Conscientious and studious, he will certainly be a suceess in whatever field he chooses.

Berg Science Seminar; Honor Roll 1, 2, 3, 4.

KAREN ADA BACKSTROM

"It's nice to be natural, if you're naturally nice."

Every class should include some people like Karen: reliable, persistent, always to be counted on. Such qualities will be much appreciated in a secretary.

Burncoat Junior High 1; Echo Staff 4; Library Club 2, 3; Yearbook Staff 4.

JERRY CRAIG BACON

"A good player unequaled, a sportsman complete—a good one to follow, a hard one to beat."

Popular, studious, athletic, Jerry is always on the go. He is a likeable fellow with a winning smile for everyone. Coast Guard Academy is his foremost plans and with his qualifications and ability he is well on the road to success.

Basketball 2; Class Vice-President 1, 3; Football 1, 2, 3, 4; Gym Leader Corps 2, 3, 4; Harvard Book Club Award 3; Home Room Representative 2, 4; Honor Roll 1, 2, 3, 4; Intramural Club 1, 2, 3, 4; Junior Prom Committee 3; National Honor Society 3, 4; Officials Club 3, 4; Science Fair (Honorable Mention) 3; Senior Play Cast 4; Track 1, 2, 3, 4; Varsity Club 3, 4; Yearbook Staff 4.

CAROLYN DOROTHY BADGER

"A maiden friendly and self-possessed, attractive, poised, and trimly dressed."

Carolyn is always willing to do her part. Her cheerfulness is never-ending, and she is always ready to brighten someone's day. With this how can she help but succeed?

Classical High School (Worcester); Basketball 1, 2, 3, 4; Chorus 1, 2, 3; Dramatic Club 1, 2, 3; Echo Staff 4; Field Hockey 4 (Manager); Honor Roll 3, 4; Junior Prom Committee; Nominating Committee 2; Orchestra 1, 2; Senior Play Cast; Senior Play Production; Show Boat 3; Student Council 1; Varsity Club 2, 3; Volleyball 1, 3; Willard Club 4.

BARTEV DER BAGDASARIAN

"A trustworthy fellow, as everyone knows, makes many friends and very few foes."

Put the adjectives *friendly* and *humorous* together and you have Bart to perfection. He is always willing to help out when a good man is needed. He takes with him the good wishes of the Class of '60 as he enters college.

Football 1, 2, Football Manager 3; Freshman Cabinet 1; Ski Club 1, 2; Spanish Club 2, 3; Varsity Club 3, 4.

CAROL WOODBURY BAKER

"A jolly girl, a live-wire, the kind of which you'll never tire."

Carol is a gay, fun-loving person. Her sparkling personality and friendly way will win her many friends. She will be a welcome addition to any college campus.

Chorus 1; Class Treasurer 1, 2, 3; Field Hockey 3, 4 (Co-Captain 4); Intramural Club 1, 2, 3, 4; Junior Prom Committee; J.V. Basketball 1; J.V. Hockey 1, 2, (Co-Captain) 2; Monitor 3, 4; Senior Play Production; Ski Club 3, 4; Willard Club 3; Thespian Club 3; Yearbook Staff.

FAITH W. BARTON

"The world delights in sunny people."

Faith's ever-present smile and pleasing manner are well known by all. She will be a welcome addition in her chosen field.

Biology Club 2, 3; Chorus 1, 2, 3, 4; Junior Prom Committee; Photography Club 4; Senior Homemakers Club; Senior Play; Yearbook Staff.

ROBERT ALLAN BENSON

"Wit has always a ready answer."

Bob has acquired many friends at Wachusett through his friendly and witty personality. He certainly has a happy future ahead of him.

Honor Roll 1; Intramural Club 3; Junior Prom Committee; Senior Play Production.

ANNE-MARIE BERNIER

"Few hearts like hers with virtue warmed; few hands so many tasks performed."

Although Anne is small, she has a heart that is large and overflowing with friendship. Her grace and vivacity enable her to excel as a cheerleader and dancer.

Band 2, 3, 4, (Secretary 3, 4); Biology Club 4; Cheerleader 1, 2, 3, 4; Glee Club 1, 2, 3, 4; Chorus 1, 2, 3, 4; Class Song Committee; Echo Staff; French Club 1, 2, 4; Honor Roll 1, 2, 3, 4; Latin Club 3, 4; National Honor Society 3, 4; Senior Play Production; Willard Club 3, 4; Yearbook Staff.

ANDREW VINCENT BERTRAND

"Silence is as deep as eternity; speech as shallow as time."

Andy's quiet manner and willingness to cooperate are sure to make him a great success in the future.

JAMES KENNETH BERUBE

"Quiet people are welcome everywhere."

Jim's willingness to help others has made him many friends at Wachusett. He will be remembered for his great work on lighting effects for the Senior Play.

Band 1, 2, 3, 4; Bank Teller 1, 2; Chorus 1, 2, 3, 4; Glee Club 1, 2, 3, 4; Junior Band 1, 2, 3, 4; National Thespian Society 3, 4; Senior Play Production.

PETER KENNETH BICE

"High, erected thoughts seated in the heart of courtesy."

Pete has a very high scholastic ability which he has shown throughout his four years. We are sure he will succeed in whatever he chooses, because he certainly has what it takes.

Band 1, 2, 3; Photography Club 1, 2 (President); Senior Play Production; Junior Prom Committee; Freshman Cabinet; Radio Club.

DIAN EVA BIGELOW

"Keep your face always toward the sunshine, and the shadows will fade behind you."

Dian is always smiling and ready with a friendly greeting. Her ability to make friends will be a great aid in the future.

Chorus 2, 3; Intramural Club 2, Monitor 4; Photography Club 2, 3; School Savings Staff 4; Senior Play Production; Yearbook Staff.

BRUCE BAXTER BISSONNETTE

"If we are ever to enjoy life, now is the time."

Bruce's friendly personality plus the devilish gleam in his eyes add up to a good time when he's around. He is sure to succeed in his coming ventures.

Honor Roll 2.

MARILYN BLANCHARD

"And when you know her better, you'll wish you knew her well."

Marilyn is a sweet and vivacious girl. Her pleasing personality has won her many friends and will win her many more in the future.

Christmas Play 4; Chorus 1; French Club 2, 3; Future Homemakers of America 4; Honor Roll 1; Intramural Club 2, 3; Latin Club 1; Senior Play Production 4; Willard Club 4; Yearbook Staff 4.

MARY IRENE BLANCHARD

"Live not for today alone."

Mary's not quiet or noisy either. She's just friendly and ambitious, and she's sure to be a fine secretary.

Future Homemakers of America 4; Library Club 1, 2, 3, 4; Senior Play Production.

LINDA ANN BORGESON

"I've taken my fun where I've found it."

Linda is one of those fun-loving people who add life to any party. Noisy and vivacious, she makes her own fun wherever she goes. We all wish her the best of luck in the future.

Basketball 1, 2; Echo Staff 4; Field Hockey 3; Intramurals 1, 2, 3.

SANDRA JEAN BOULANGER

"She glows with friendliness."

Because of her winning way, Sandy has many friends. She is well liked and will certainly make an excellent nurse.

Biology Club 2; Chorus 1, 4; Class Motto Committee; Future Homemakers 2, 3, 4; Intramural Club 1, 2, 3, 4; Latin Club 1, 2; School Savings Staff 1, 2; Yearbook Staff.

LINDA IRENE BOWEN

"A pleasant girl of the quieter kind, in whom depth of character you will find."

Linda is one of the honor students in our class. Pleasant and lots of fun to be with, she surely will succeed as a teacher.

Chorus 3; Homemakers Club 2; National Honor Society 3, 4; Senior Play Production 4; Yearbook Staff 4.

GERTRUDE ANN BOYCE

"Although small she may be, to everyone's heart she has the key."

For a little miss, Trudy certainly can make a lot of noise. Her wit and charm will win her friends and make her a success in whatever she may do.

Chorus 3, 4; Glee Club 4; Intramural Club 1; Senior Play; Spanish Club 2; Yearbook Staff.

CLIFFORD ALMON BOYNTON

"There's mischief in this man."

Until you know him, he appears quiet. His qualities are many. Lots of luck, Cliff.

Senior Play Production.

VIRGINIA DALE BRENNAN

"Talent is developed in retirement: character is formed in the rush of the world."

Everybody can count on Ginny as her friend. She enjoys all athletics and her love of life is sure to bring her success in the future.

Bank Teller 3; Basketball 1, 2, 3, 4; Echo Staff 4; Field Hockey 1, 2, 3, 4, (Co-Captain 4); Honor Roll 1, 2, 4; Intramural Club 1, 2, 3, 4, (Treasurer 3, President 4); Junior Cabinet; Latin Club 1, 2, 3, 4; Monitor 4; Senior Play Production; Spanish Club 3, 4 (Secretary 4); Varsity Club 1, 2, 3, 4; Willard Club 3, 4; Yearbook Staff.

CARLEEN PATRICIA BREWER

"Friendship is to be purchased only by friendship."

Carleen's on the quiet side, but is a good companion and a friend to all. In life, she's sure to be a success.

Intramural Club 2.

SUSAN EILEEN BROWN

"Open, friendly, genial, kind; Friends like her are hard to find."

Fun-loving, cheerful, and friend to all her classmates—that's Brownie. Pert and cute, she will go a long way in her chosen field.

Basketball 3; Chorus 1; Hockey 1, 2, 3; Intramural Club 1, 2, 3, 4; J.V. Basketball 1, 2; Latin Club 1; Monitor 3, 4; Varsity Club 3, 4.

ARTHUR DOUGLAS BRUCE

"He has achieved success who has lived well and laughed often."

Always ready for a good time. This fits Art. One couldn't be gloomy when he is around. His magnetic personality, carefree ways, and great ability to dance have won him many friends.

Echo Staff 1, 2, 3, 4; Junior Prom Committee 3; Monitor 4; Senior Play Production 4; Senior Prom Committee 4; Ski Club 2; Student Council (Vice-President) 4.

ROBERT CARL BRYNGELSON JR.

"Speech is silver; silence is golden."

Quiet and sincere, Bob has won many friends through his four years at Wachusett. He will surely be a success in any future endeavor.

Cross Country 2, 3, 4; Honor Roll 1, 3, 4; Senior Play Production.

BERTIL GEORGE BUTHEN, JR.

"His innocence is but a garb."

A collegiate appearance, a mischievous smile, and a teasing word for everyone—these belong to Buddy. Whether it be college or the service, Bert's pleasing manner will carry him through life with flying colors.

Basketball Manager 2; Intramurals 1, 2, 3, 4; Junior Cabinet 3; Senior Play; Student Council 1.

DAVID ERNEST CALCIA

"He may look serious and he may look shy, but he's full of fun, twixt you and I."

Dave seems so quiet that his quick laugh is surprising. He loves art and does a wonderful job at it. May happiness and success be his constant companions in whatever he does.

Junior Prom Committee; Senior Prom Committee.

RICHARD LEON CANE

"Real action is in silent moments."

Dick has proven himself a valuable friend and classmate. He is sure to find success in the future.

Honor Roll 1, 2, 3.

CYNTHIA ANN CARBONE

"The most manifest sign of wisdom is continued cheerfulness."

Although Cynn is small, she has a large heart that is overflowing with friendliness. She is pleasant to talk to and eager to listen. We wish her luck for a happy and successful future.

Band 1, 2; Berg Science Seminar; Cheerleader 3; Chorus 1, 2, 3, 4; Echo Staff 4; Glee Club 1, 2, 3, 4 (Treasurer); Latin Club 1, 3; Senior Play Production; Willard Club 3, 4, (Treasurer).

CAROL ANNE CARNEY

"A carefree, jovial way she had."

A friendly atmosphere follows Carol wherever she goes. Her good nature and pleasant personality will win her many friends, and her future will be a bright one.

Chorus 1, 2; Intramural Club 3; Junior Prom Committee; Latin Club 1, 2; Majorette 3; Monitor 3; Senior Homemakers 4; Senior Play Production; Yearbook Staff.

LUCY FOSTER CHANDLER

"Ambition has no rest."

Lucy is a scholar who is always trying to better herself. Because of this, success of the highest caliber will be hers.

Berg Science Seminar 3; Chorus 1, 2, 3, 4; Glee Club 2, 3, 4; High Honor Roll 1, 2, 3, 4; Latin Club 1; National Honor Society 3, 4; Willard Club 3; Yearbook (Co-Ed.).

MALCOLM BRIAN CHANDLER

"Honor to those whose words and deeds, Thus help us in our daily needs."

Wherever there is a job to be done, we find Brian. We know that with his determination and ability he will be successful in the future.

Bank Teller 3; Honor Roll 1, 4; Junior Prom Committee; Monitor 3, 4; Senior Cabinet; Senior Play Production.

RONALD EDWARD CHESTNA

"Man's life is but a jest."

With a twinkle in his eye, Ronnie can always be counted on to brighten up the day. He will always be remembered for his splendid job as "Sakini" in the Senior Play.

Baseball 2, 3, 4; Football 3, 4; Gym Leader Corps 3, 4; Intramural Club 1, 2, 3, 4; Latin Club 1, 2; Monitor 3, 4; Photography Club 2; Senior Play Production.

JOAN FRANCES CLANCEY

"No sooner said than done."

Joan will be remembered for her eagerness to help others and her "get-up-and-go." She has what it takes to get a hard job well-done.

French Club 1, 2, 3; Honor Roll 1, 2, 3, 4; National Honor Society 3, 4; Willard Club 3, 4.

JANET CLOUGH

"What she does, she does well."

Jan is always busy and willing to help. Her future plans include Bates College and teaching, where she is sure to find happiness.

Band 2, 3, 4; Biology Club 2; Chorus 1, 2, 3; Class Motto Committee 4; Field Hockey 2; French Club 1, 2; Honor Roll 1, 2, 3, 4; Senior Play Production 4; Willard Club 3, 4; Yearbook Staff.

JOHN WILLIAM COOK

"Politeness goes far, yet costs nothing."

Cookie has a very pleasant personality and a winning smile to go along with it. His quiet but fun-loving manner has made everyone cherish his friendship.

Intramural Club 2, 3; Junior Prom Committee.

JOYCE COOK

"In maiden meditation—fancy free."

An enigmatic, thoughtful look may mislead you to believe that Joyce is the quiet type. But wait for a minute and she's bright, cheery and energetic again. We wish her all the luck in the future.

Chorus 1, 2; Intramural Club 1, 2, 3; Monitors 4; Latin Club 1; Senior Play Production.

KENNETH DONALD COOK

"Life is jest and all things show it; I thought so once, and now I know it."

Kenny appreciates a good joke, and his laugh is often contagious. A twinkling bit of devil in his eeyes, a cheery laugh, and a witty personality sum up this happy-go-lucky fellow. His personality will bring him success.

Basketball Manager 2; Junior Prom Committee; Intramurals 1, 2, 3.

FRANCES LOUISE COOLIDGE

"Happy as the day is long."

Franny, the girl with the smiling personality, is always ready and willing when called upon. Her many abilities will guide her to the top in whatever career she may choose.

Echo Staff 3, 4; Field Hockey 1; Honor Roll 3; Intramural Club 1, 2, 3, 4; Junior Prom Committee; Monitor 4; Senior Play Production.

HOLLY MAY COONLEY

"In silence there's a worth that brings no risk."

Although quiet and subdued, Holly will gladly lend a hand when asked. Music is her joy and will bring her great rewards in future years.

Chorus 2; Glee Club 2; Intramural Club 2; Junior Prom Committee; Library Club 2; Majorettes 3; Senior Play Production.

JANICE MARION COOPER

"The best things come in small packages."

Jan has a sparkling personality with a sense of humor and really cute dimples. She blushes profusely and for that she will be remembered.

Chorus 3; Honor Roll 2, 3, 4; Intramural Club 3; Junior Prom Committee; Senior Play.

LAWRENCE ARTHUR COOPER

"A silent character portrays an easy mind."

Larry, although quiet at times, is a good companion. His classmates wish for him in the future the good fortune which he deserves.

NANCY ALICE COX

"A sincere smile reflects a warm heart."

Did you say you needed one more efficient worker? Nan is just the one! Sociable, studious, and smiling, she will surely fit into any airline as a competent stewardess.

Basketball 1, 2, 3, 4; Honor Roll 1, 2, 3, 4; Intramural Club 1, 2, 3, 4; Junior Prom Committee; Monitor 4; Senior Prom Committee; Yearbook Staff.

GLADYS CRAWFORD

"Silence is more eloquent than words."

Gladys is a quiet girl with a winning way. Whatever her plans for the future are, she is sure to succeed.

Chorus 2; Honor Roll 3; Intramural Club 2, 3; Latin Club 1, 2, 3.

JUDITH ANNE CROSBY

"There's none whose style so neat, whose smile so sweet."

Judy is very quiet and yet fun-loving. She always has a pleasant smile for everyone. She'll be a nurse any patient would like to have. May luck always be hers.

Chorus 3; French Club 2, 3; Honor Roll 4; Intramural Club 2, 3; Latin Club 1, 2; Senior Homemakers Club 4; Senior Play Production.

THOMAS EDWARD CUNNINGHAM

"He's a roistering sort of fellow."

Tom, although quiet at times, always seems to be on hand when things are getting dull. Tactfully and intelligently he will attain his goals.

Honor Roll 1, 2; Intramural Club 1, 2, 3; Junior Prom Committee; Latin Club 1, 2; Senior Play Production; Track; Yearbook Staff.

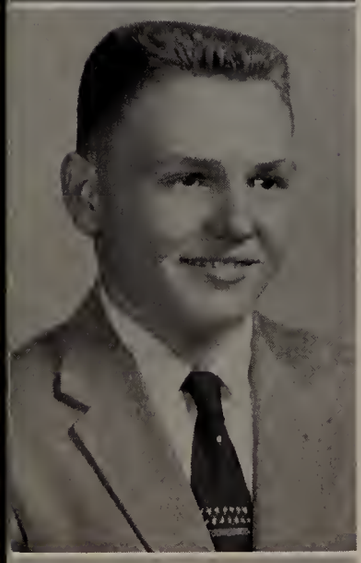

BERTIL RUSSELL CUSHMAN

"Nothing great was ever achieved without enthusiasm."

Bert is a great guy to have around. Mature and likable, he will win recognition and success in the future.

Monitor 4.

DOLORES CLAUDETTE CUTRONI

"Like a babbling brook she chatters on forever."

Although Dolly has been with us for only a short time, we have become quite attached to her. Her sunny disposition and good sense of humor have won her many friends.

Ascension High 1, 2, 3; Dramatics 1, 3; Latin Club 1; Selective Sodality 2; Crier Staff 3; Junior Prom Committee; Spanish Club 4; Echo Staff 4; Senior Play.

SARA LOUISE DARBY

"Happiness is a by-product of an effort to make someone else happy."

A happy-go-lucky gal with an ever-ready smile is Sadie—a girl who can always listen to and enjoy a good joke.

Band 2, 3, 4; Chorus 2, 3, 4; Glee Club 2, 3, 4 (Pianist); Honor Roll 1, 2, 4; Latin Club 1; Yearbook Staff.

HOWARD SCOTT DAVIS

"A smile is worth more than money."

Always dependable and ready for whatever comes, that's Howie. He is sure to make the most of whatever life has to offer.

Biology Club 2; French Club 1, 2; Honor Roll 1, 2; Library Club 1, 2; Yearbook Staff.

BARBARA LOUISE DAY

"She lives in peace with all mankind."

Barbara is a quiet, friendly girl. Those who know her realize how much fun she is and how she is willing to help others.

Basketball 2, 3, 4; Chorus 4; Intramural Club 2, 3, 4; Latin Club 1; Senior Prom Committee.

JOSEPHINE GERTRUDE DAY

"The price of wisdom is above rubies."

Jo is one of our top students; however, her abilities and interests don't stop there. Besides having a strong interest in Literature, she also spends many leisurely hours with her horses.

Chorus 3, 4; Echo Staff 3, 4; French Club 2, 3; Glee Club 4; Honor Roll 2, 3, 4; National Honor Society 3, 4; Willard Club 3, 4; Yearbook Staff.

LINDA ANN DELANO

"We are the music makers; We are the dreamers of dreams."

Fun-loving, cheerful, and a friend to all her classmates—that's Lin. Her friendly smile and winning personality have made her one of our most popular girls. She will certainly succeed in her ambition to become a medical secretary.

Chorus 2, 3; Christmas Play 2; Field Hockey 3; Intramural Club 2; Junior Prom Committee; Senior Prom Committee; Spanish Club 3, 4; Thespian Club 2, 3, 4; Varsity Club 3, 4.

EVELYN DELUCA

"The days that make us happy make us wise."

Ev is known for her bright smile and quiet, friendly personality. These things will be a great asset in whatever she does in the future.

Basketball 1; Biology Club 2; Chorus 3, 4; Future Homemakers of America 3, 4.

RICHARD CHARLES DIONNE

"Don't hurry, don't worry."

Lively, lithe, and likeable, Dick has won many friendships during the last four years.

Intramural Club 1, 2, 3, 4; Junior Prom Committee; Track 1; Senior Play Production.

RONDA MARGARET DOUTHWRIGHT

"A little work, a little play, a cheery word, a bright good day."

Ronda's well liked by all who know her. Her easy-going manner and her quiet personality win her many friends.

Future Farmers of America 1, 2, 3, 4, (Secretary 1, 2, Treasurer 3).

WILLIAM JEFFERSON DRAWBRIDGE

"Without friends, what is there left?"

Jeff is the boy you will always find talking about skiing and anything that has to do with skiing. With his personality and quiet, polite way, he will go far in whatever career he chooses.

Senior Play Construction.

DOUGLAS SHAW DROWN

"All musical people seem to be happy."

Doug is one of those people that we can't help but like. Full of pep and personality, he has attracted many an admiring glance on the dance floor. He certainly deserves the best the future has to offer.

Chorus 1, 2, 3; Glee Club 3; Junior Prom Committee; Senior Play Production; Ski Club 2.

JEFFREY BRADFORD DROWN

"Music hath charms to soothe a savage beast."

We all know Jeff by his terrific personality, easy manner, and especially his saxophone playing. He excels in all outdoor sports, especially hunting.

Band 1, 2, 3, 4; Chorus 1, 2, 3, 4; Glee Club 1, 2, 3, 4; Home Room Representative; Speech Club 3; Student Council 3.

CLAIRE LOUISE DUFUR

"Full of pep, full of fun, a laugh and a smile for everyone."

Gayly and gladly, Claire adds her touch of merriment. Her ability to do well at everything she tries, be it ice skating or playing tennis, has won her many new friends.

Basketball 2, 3, 4; Cheerleader 3; Field Hockey 3; Glee Club 4; Intramural Club 2, 3, 4; Junior Prom Committee; Monitor 4; Photography Club 2; Ski Club 2; Thespian Club 3, 4.

MARION LOUISE ERICKSON

"A merry heart maketh a cheerful countenance."

Marion's pleasing personality has quickly won many friends for her at Wachusett. She will surely succeed as a medical secretary.

North High 1; Commerce High 2, 3; Senior Homemaker's Club (President) 4.

WILLIS EDWARD ERICKSON

"To worry little and study less is my idea of happiness."

Willis is one of the quieter boys, until something happens. Then he is right there joining in the fun and laughter. With his friendly way and kind personality he will be sure to find happiness in the coming years.

ALVERA ELIZABETH FAUCHER

"The joy of youth and health her eyes displayed, the ease of heart her every look conveyed."

A charming miss with a pleasing personality, Al has won many friends. Always co-operative and ready to help, she should be a success in whatever she does.

Chorus 1, 4; Christmas Play 4; Echo Staff 4; Intramural Club 1, 3; Junior Prom Committee; Monitor 4; Senior Play Production; Yearbook Staff.

ROBERT DAVID FEDERICI

"A little nonsense now and then is relished by the best of men."

Bob seems to be the quiet type, but underneath sparks a devilish mind. With his easy-going manner, he has made many friends. May he have the best of luck in whatever career he chooses.

Intramurals 1, 2, 3, 4.

MARCIA LOIS FOLLANSBEE

"Amiability shines by its own light."

Marcia greets everyone with a friendly smile and a cheery word. Her good nature and likable way assure her success in her teaching career.

Basketball 2; Chorus 1; Intramural Club 1, 2, 3, 4; Junior Prom Committee; Latin Club 1; Majorette 3; Monitor 4; Senior Homemakers 4; Senior Play Production; Spanish Club 2.

DAVID ROY FRASER

"I am sure care is an enemy to life."

Dave is a carefree and fun-loving senior. His wit and friendliness have won him a score of friends during these four short years. With a twinkling bit of devil in his eyes and a cheery laugh, he makes lasting friendships.

Junior Cabinet; Track 1.

NANCY JUNE GAUVREAU

"Promise is most given when the least is said."

Nan gains many lasting friends wherever she goes. She is a friendly girl with a pleasing personality and an enduring smile. Nan is sure to succeed in the secretarial field with her fine qualities.

Basketball 3; Future Homemakers of America 2; Honor Roll 1; Intramural Club 2, 3, 4; National Honor Society 3, 4; Senior Play Production; Yearbook Staff.

DONALD EDWARD GIARD

"Fun and laughter shall follow now and ever after."

Don is the boy with the cheerful "hi" to everyone he sees, the friendly smile that can cheer anyone up, and the warm personality that has won him many friends. He is always there to lend a hand, and this characteristic shall lead only to success in the coming years.

Audio Visual 1, 2, 3, 4; Junior Prom Committee; Latin Club 1; Monitor 4; Senior Play; Senior Prom; Yearbook Staff.

CARMELLA ELEANOR GINGERELLI

"She's small, but her heart is big."

Carmella with her quiet ways will long be remembered. Her great success in the senior play as Lotus Blossom has won her a lasting place in the hearts of all. In whatever she undertakes she is to be a success.

Chorus 2, 3; French Club 2; Glee Club 2; Homemakers Club 4; Junior Prom Committee; Monitor 3; Speech Club 3, 4; Senior Play.

JUDITH ANN GORDON

"Demure and quiet is she at school, but what is she away from rule?"

To those who don't know Judy, she is demure and quiet; yet those who do know her know she is full of fun. Best of luck in the future, Judy.

Chorus 1, 4; Echo Staff 4; Homemakers Club 1, 2, 4; Monitor 3; Yearbook Staff.

CLAUDIA RUSSELL GOULDING

"The sweetest essences are always confined in small glasses."

See that girl looking for stories for the Echo? That's our Claudia. She will always be remembered by her classmates.

Echo Staff 3, 4; French Club 2; Honor Roll 1, 3; Senior Play; Willard Club 2; Yearbook Staff.

DOROTHY JANET GRANGER

"A merry heart goes all the day."

This lively, little bundle of enthusiasm has made many contributions to her class. Being warm and friendly, Dottie will surely succeed in the future.

Chorus 4; Field Hockey 3, 4; Intramural Club 1, 2, 3; Junior Class Secretary; Latin Club 1, 2; Senior Cabinet; Senior Play Production; Varsity Club 3, 4; Yearbook Staff.

PATRICIA OLIVE GRAVES

"It is a laughing face that has a cheery heart."

A giggle resounding through the halls, and everyone knows that Pat's around. Her cheerful personality has won her many friends. She loves to sing, and will probably make a career of it. We wish her the best of luck.

Chorus 1, 2, 3, 4; Future Homemakers of America 3; Glee Club 2, 3, 4; Junior Prom Committee; Yearbook Staff.

JOHN LEE HAMMER

"The farmers are founders of civilization and prosperity."

With good cheer and something to add to every class, John will surely find success.

Greenland; Willard Club 2, 3, 4; State Judging Team 1, 2; Track 1.

DAVID LEO HAMMOND

"A good sport in every sense of the word."

Dave's pleasant personality and sincere sense of humor have won him many friends. These qualities, along with unceasing ambition, promise him success in whatever he does.

Baseball 1, 2, 3, 4; Gym Leader Corps 3; Football 2, 3, 4; Intramurals 1, 2, 3; Senior Play Production; Varsity Club 2, 3, 4.

JOANN KATHRYN HANSON

"Quiet and feminine."

Jo is studious and hopes to become a Home Ec teacher after college. Where's Jo in her spare time? Horseback riding, of course! Good luck, Jo.

Homemakers Club 1, 2, 4; Honor Roll 1, 2; Monitor 4; Senior Play Production 4; Spanish Club 3, 4; Yearbook Staff 4.

RICHARD JOSEPH HARRINGTON

"Rejoice, O, young man, in thy youth."

Dick's pleasing personality has won him many friends. With his winsome ways he is sure to be a success in his chosen profession.

Cross Country 2; Track 1, 2.

MARLENE ANN HARRIS

"Sunbeam! What gift has the world like thee?"

Cheerful and bright is Marl. She has gained the friendship of many with her delightful smile and good nature. She deserves the best the future offers.

Chorus 1, 2, 3; French 3; Intramural Club 1, 2; Monitor 4; Senior Homemakers Club 2, 3; Sophomore Cabinet.

DAVID FREDERICK HAWKINS

"A word fitly spoken is like apples of gold in pictures of silver."

Dave's personality is a great addition to the class. He always has a friendly smile and a cheery "hello." These, plus his vast knowledge, are sure to be an asset in his future undertaking.

Chorus 1, 2; Glee Club 1; Honor Roll 4; Intramural Club 1, 2; Monitor 4; Senior Play Cast; Spanish Club 3, 4.

BRUCE EDWARD HEDQUIST

"So be it, for it cannot be but so."

Carefree, happy and amusing. That's Bruce! An unhurried, uncomplicated attitude towards life and its problems seems to be his philosophy. We wish him success in his chosen career.

Assumption Prep 1, 2; Audio-Visual 4; Football 2; Glee Club 2; J.V. Basketball 3; Radio Club 2; Science Club 2; Senior Play Production; Track 2, 4.

WILLIAM HENRY HELLE

"A job worth doing is worth doing well."

Although seemingly quiet, Bill has made himself known through the many committees on which he has served. He is always willing to lend a hand where help is needed.

Biology Club 2; Christmas Play Production 3; Cross Country 2; Junior Band 1; Junior Prom Committee; Monitor 4; Senior Play Production.

BRUCE ALVAR HENDRICKSON

"Let the day bring what it will."

Underneath a quiet exterior lies Bruce's true nature of wit and good humor. He is well known for his hunting and fishing abilities. Good luck in the future.

Track 2.

JOANNE PATRICIA HEQUEMBOURG

"The good breeze blew in a friend, a boon to any hour."

Her first year at Wachusett, Joanne has made many good friends who will always remember her quiet and generous ways.

Grover Cleveland High School (Caldwell, New Jersey) 1, 2, 3; Chorus 1, 2, 3, 4; Glee Club 4; High Honor Roll 1, 2, 3, 4; National Honor Society 3, 4; New Jersey Girls' State; Student Council 1, 2; Willard Club 1, 2, 3, 4.

JANET SUSAN HINCKLEY

"Always happy, always gay, we find her smiling every day."

Janet is a soft-spoken and friendly senior. With her ability and winning ways we wish her the best of luck in future college years.

Band 1, 2, 3, 4; French Club 3, 4; Honor Roll 1, 2, 3, 4; Intramural Club 1, 2, 3; Junior Prom Committee; Junior Varsity Basketball 2; Senior Play Production; Willard Club 4.

RAYMOND ARTHUR HINTLIAN

"A time to keep silence, and a time to speak."

Ray is always willing and able. His good nature, hearty smile, and nice personality make him very popular with his classmates.

Biology Club 2; Football 4; Senior Play Production.

NANCY ELAINE HOLMES

"The way to be happy is to make others so."

Although Nan appears quiet on the surface, her gaiety and amiability are familiar to those who know her well. Her sweet smile and bubbling personality are loved by all. Nan's future includes a commercial career and she is sure to achieve her goal.

Biology Club 2; Future Homemakers of America 2, 3, 4.

RONALD WALTER HOPPER

"Knowledge comes but wisdom lingers."

Ronnie is always willing to help out where help is needed. Although he is usually quiet, he will speak up for whatever he believes to be right.

Cross Country 2; Honor Roll 3; Intramural Club 2.

JOHN BABTIST ISABELLE JR.

"He too serves certain purpose who only stands and cheers."

Although John is quiet, his smile and easy-going manner have won him many friends. All of these characteristics are sure to help him succeed in his chosen career.

Current Affairs Club 3, 4; Debating Team 3, 4; Football Manager 3; Monitor 4; Radio Club 4; Senior Play; Speech Club 3, 4; Speech Club Executive Committee 3, 4.

BRENDA JOYCE JOHNSON

"Noise is not necessary for success."

Brenda is the girl with the sunny smile that has won her many friends. Always willing to do anything for others, she is certain to find success in the future.

Homemakers Club 1, 2, 4; Intramural Club 1, 2.

DAVID LEE JOHNSON

"The less he spoke, the more he heard."

Dave is, to all outward appearances, one of the quieter and more reserved boys of our class. He is always co-operative and willing to help. Good Luck, Dave.

Audio-Visual Staff 2; Bookkeeping Award 3; Echo Staff 3, 4; Honor Roll 1, 3, Monitor 3; School Saving Staff 2, 3, 4.

RUSSELL EMMANUEL JOHNSON

"Quiet though diligent."

Rusty is another one of the silent members of our class. A conscientious student, who will certainly succeed in whatever he undertakes, you can bet on that.

Basketball 4; Honor Roll 1, 2, 3; Intramurals 1, 2, 3; J.V. Basketball 3.

RITVA HELENA JOKI

"There's music in her heart."

Ritva's ability to play her accordion has made many of our programs at Wachusett more enjoyable. Her witty style and friendly smile will be sure to bring her much happiness and good luck in life.

Chorus 2, 3, 4; Homemakers Club 3, 4.

SUSAN CORNELIA KELLEHER

"With malice toward none, with charity for all."

Sue is a little girl with a big smile and a boundless desire to help others.

Notre Dame Academy (Worcester, Mass.) 1, 2; French Club 2; Senior Play Cast; Willard Club 3, 4.

ROY FREDERICK KENNEDY

"To know him is to like him."

During his years at Wachusett Roy has shown a pleasant nature to his friends and an earnest attitude towards school. He is sure to find success in anything that he does.

Honor Roll 2, 4; Monitor 3.

MARSHA RAE KIELINEN

"A sunny disposition is a truly great asset."

Marsha is a bright, sunny person, who is easy to know. She has a winning personality and a pleasant disposition. Our best wishes go with her in the future.

Chorus 3; Echo Staff 4; Intramurals 1, 2; Junior Prom Committee; Senior Homemaker.

RAYMOND HURLEIGH KIMBALL, JR.

"The happy mean between these two extremes."

Ray not only has proved himself in football, but he seems to be best all 'round. In his undertakings he's sure to make the top.

Football 1, 2, 3, 4; Homeroom Representative 2, 3; Honor Roll 3; Intramurals 1, 2, 3; Junior Prom Committee; Officials Club 3; Senior Play Production; Varsity Club 3, 4.

RICHARD HALL KINGDON

"Where many fail, I succeed, and have a good time, too."

Dick's warm personality and numerous abilities in both athletics and school leadership have made him a great asset to Wachusett. His ambition and determination will bring him success in his college life.

Basketball 1, 2, 3, 4; Class President 1, 3; Echo Staff 4; Football 1, 2, 3, 4; Gym Leader Corps 2, 3; Intramural Club 2, 3 (Treasurer 3); Junior Prom Committee; Monitor 3, 4; Spanish Club 4; Student Council 1, 2, 3, 4 (President 4); Track 1, 2, 3, 4; Varsity Club 2, 3, 4 (Vice-President 3).

FREDERICK MILTON KLUGE

"Plays the game well and knows the limit, still gets all the fun there's in it."

During our high school years Rickie has contributed outstandingly to our football team. His wit and friendliness have made him well liked by all. We wish him success in the future.

Basketball 3, 4; Football 1, 2, 3, 4; Intramural Club 2, 3, 4; Senior Play Cast; Track 2; Varsity Club 3, 4.

ELIZABETH PHYLLIS KNOX

"A likable redhead with a friendly smile."

Many a girl has loved Betty's red hair, which goes well with her bright personality. She plans to go into nurses' training. Best of luck, Betty.

Biology Club 2; French Club 1, 2; Honor Roll 1, 3; Monitor 3, 4; Yearbook Staff.

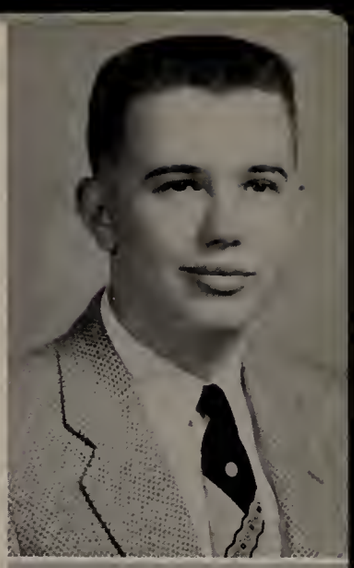

BERNARD JACOB KORPI

"The deepest rivers flow with the least sound."

Bernie has a great interest in science. With this he is sure to find happiness and success.

Radio Club 4.

JOHN ALEXANDER KORTES

"Nothing endures but personal qualities."

John has been an important member of our football team. He will go far with his friendly, quiet manner. Best of luck in your chosen field!

Football 2, 3, 4; Monitor 3, 4.

ELIZABETH ANN KRAMER

"In simpleness and gentleness and honor and clean mirth."

Quiet and feminine, Liz has won many friends throughout her stay at Wachusett High. We know she will do well in whatever she undertakes.

Honor Roll 1; School Savings Staff 4.

ELIZABETH LOU KUSH

"She's short and neat, cute and sweet."

Betty may seem quiet to some, but those who know her well know that she is a lot of fun. Her future plans are sure to succeed.

Monitor 3; School Savings System 4; Senior Homemakers Club.

WILLIAM JOSEPH LA CHANCE

"Mischief, thou art afoot."

Skip has a carefree, friendly manner and a keen sense of humor, a winning combination for making friends. His ability in fixing cars will probably lead to a future career.

Intramurals 2; Senior Prom Committee.

JUDITH ANN LaPRADE

"A quiet girl is she, but quite a girl we all agree."

Judy's easy-going manner and her persuasive way go hand-in-hand. Her warm, simple, and pleasing personality are a winning combination. We know Judy will succeed in whatever she chooses to do.

Chorus 1, 2; Future Homemakers of America 4; Intramural Club 1; Latin Club 1, 2; Senior Cabinet; Spanish Club 1, 2.

WILLIAM RICHARD LAPRADE

"Fame is what you have taken: Character is what you give."

Bill is always equipped with things to make one laugh and often uses them.

Honor Roll 2; Intramurals 2, 3; Yearbook Staff.

BABRO ELIZABETH LARSON

"She was the quiet kind whose nature never varies."

It is part of Bab's nature to be quiet and undemonstrative. She seldom speaks first on a subject, but always has the right answers at the right time. She is sure to excel in her career in nursing.

Cap and Gown Committee; Intramural Club 1, 2; Senior Play Production; Latin Club 1; Spanish Club 3, 4.

MARY JOSEPHINE LARSON

"For she was the quiet kind, whose nature never varies."

Mary, a quiet, good-natured girl, gets along with people very well. She wants to be a nurse, and with these qualifications, she is sure to make it.

J.V. Basketball 1; J.V. Field Hockey 2; Latin Club 1.

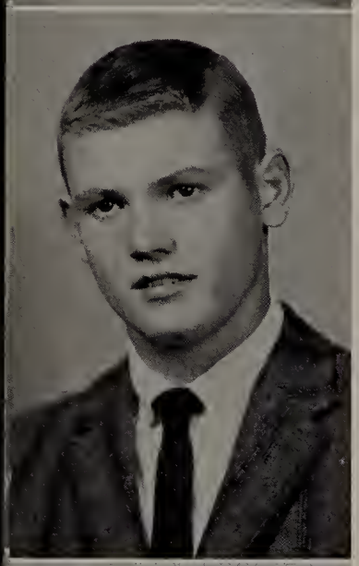

ALLISON LEMAIRE

"If he isn't joining in the fun, he's making it."

Never a dull moment when Al's around! His vivacious personality has made him well-known and well-liked by all. We wish him the best of luck in his medical career.

Football 2, 3, 4; Gym Leader Corps 3, 4; Intramurals 1, 2, 3, 4; Junior Prom Committee; Officials Club 3, 4; Senior Play Production; Ski Club 2; Varsity Club 4; Yearbook Staff.

GARY DEAN LEROUX

"To live long, it is necessary to live slowly."

Gary, a happy fellow, is quick to smile with good humor. His success will be great.

Future Farmers of America 2, 3, 4.

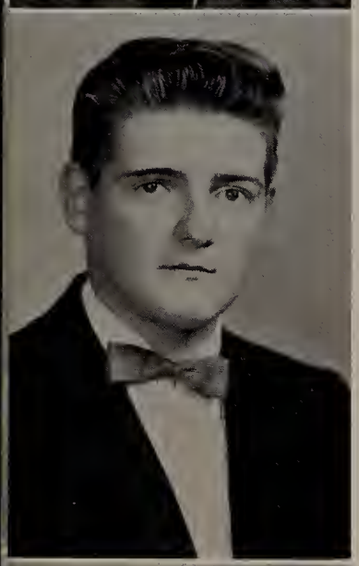

JOHN HENRY LINDBERG

"A jest is worth a thousand groans in any market."

John has an active and witty mind, is happy-go-lucky and mischievous. Although his future plans are undecided, we know he'll be a success.

Monitor 4.

CARL ALLEN LINDQUIST

"Eat, drink, and be merry, for tomorrow ye die."

Carl is one of our well-known seniors. If he isn't looking for trouble, he's in it. We all wish Carl success in whatever he decides to do.

Monitor 4.

PENELOPE ARMINGTON LINDQUIST

"A flower-like face and a sweet little manner all her own."

Penny is an amiable, fun-loving girl. She finds life a thing that shouldn't be taken too seriously. Small in stature but not in worth, Penny's quick smile will be welcome wherever she goes.

Honor Roll 3; Monitor 3, 4; Willard Club 4; Yearbook Staff.

WILLIAM ANSELM LINDQUIST

"There is no duty we underrate so much as the duty of being happy."

Bill is one of the liveliest boys in the class. A good worker, he is sure to succeed in whatever career he chooses.

Gym Leader Corps 3; Library Club 1, 2, 3.

BETTY ANN LOCKE

"Love is only chatter, friends are all that matter."

Betty's congeniality and willingness to help others make her a wonderful friend. Her warm personality and winning smile will see her easily over life's long road.

Band 1, 2, 3; Chorus 1, 2, 3, 4; Echo 4; Glee Club 2, 3, 4; Junior Prom Committee; Latin Club 1; Senior Play Production; Yearbook Staff.

JOHN ROGER LONERGAN

"Good nature brings many friends."

John is always prepared with a witty remark, but cautious in using them. We know that he will succeed in engineering.

Berg Foundation; Cross Country 2, 3, 4; Honor Roll 1, 2, 3, 4; Intramurals 1, 2, 3, 4; Latin Club 1, 2, 3, 4; Latin Club Treasurer 3; Math Club 4; Senior Play Cast; Spanish Club 3, 4; Track 2, 3.

KAY INGRID LUNDIN

"I am content to be faithful."

Kay loves motorcycles and excitement, but with her easy-going manner, she will go far in her chosen career.

Chorus 3; Future Homemakers of America 4; Junior Prom Committee.

SOPHIE GLADYS LUPIENSKI

"Good cheer is no hindrance to a good life."

Sophie is a true friend, and full of good humor. She is very skillful in riding horses and spends much time in this manner. Memorial Hospital will be very proud to have her as a nurse.

Chorus 1; Intramural Club 1; Latin Club 1; Senior Play Production; Spanish Club 3, 4.

RODERICK GORDON MacDUFF

"I am sure care is an enemy to life."

Rick's slow, easy manner and warm, friendly smile have made him a friend to all. There's never a dull moment with Rick around, for his quick wit and ready laughter brighten up any day.

RAYMOND LYMAN MACEY

"Wit is the salt of conversation, not the food."

Ray is a carefree and fun-loving senior. His wit and friendliness have made him many friends during the past four years.

Cross Country 2; Monitor 4; Track 2.

CLAUDE LEVERIS MANLEY

"Perhaps he doesn't convince you, but he argues on."

Claude is always ready to express his opinion on any subject. However, he's always around with a smile and the latest joke.

Band 3, 4; Monitor 4; Senior Play Production.

PAUL JOHN MAROIS

"A little time can be saved for fun."

Sports and cars are Paul's favorite pastime. His friendly manner makes him popular with both boys and girls.

Freshman Football; Gym Leader Corps 2, 3, 4; J.V. Football 2; Intramural Basketball 1, 2, 3; Intramural Football 2, 3.

MARILYN LOUISE MASON

"Life is a jest and all things show it. I thought so once and now I know it."

"Mal" is gay, exciting, enthusiastic, and always has ideas for good times. Her cheerful personality has won her many friends. We hope that all these qualities will see her over life's long road.

Chorus 1, 2, 3, 4; Glee Club 2, 3, 4; Intramural Club 1, 3; Junior Prom Committee; Latin Club 1; Senior Play Production; Ski Club; Willard Club 3, 4; Yearbook Staff.

ORRIN WILLIAM MASON, JR.

"A good nature and a smile go a long while."

Orrin's sincere and unaffected manner have won him many friends. We wish him the very best of luck and know he will succeed in whatever field he chooses.

Honor Roll 2; Senior Cabinet; Spanish Club 2, 3, 4.

DAVID PERT MATTHEW

"A light heart lives long."

Dave gives the appearance of being quiet, but just ask his friends about this! He is an unassuming fellow, but a hard-working, loyal friend.

BEVERLY JOY MATTSON

"To be merry becomes her."

Blonde and fun-loving describes Bev. Her willingness to help others and to do well will follow her through college and life.

Christmas Play 3; Echo Staff; French Club 2; Junior Prom Committee; Monitor 3; Senior Play Production; Spanish Club 2, 3; Speech Club 3.

PRISCILLA ANN MAYS

"When I do vow a friendship, I'll perform it to the last article."

Priscilla, with her pleasant smile and affable ways, is quick to make friends and can always get along with everyone. Our best wishes go with her in the future.

Basketball Manager 1, 2, 3; Echo Staff 4; Football Concession Stand 4; Glee Club 1; Honor Roll 3; Junior Prom Committee; Senior Homemakers 3, 4; Senior Play Production; Speech Club 3; Student Council 2; Willard Club 4; Yearbook Staff.

ROGER DAVID McCAULEY

"What I ought to do, I do not; What I ought not to do, I do."

A twinkling bit of devil in his eyes, a cheery laugh, and a witty personality sum up Roger. We all wish him the best of luck in the future.

Gym Leaders Corps 3.

SHARON PATRICIA McGUIRE

"Pretty, sweet, and a redhead, too."

Sharon has contributed much in her four years at Wachusett by her artistic ability. We all wish her success in the future.

Echo Staff 1, 2, 3, 4; Honor Roll 3, 4; Intramural Club 1; Junior Prom Committee; Latin Club 1; Monitor 3; Willard Club 3, 4; Yearbook Staff.

BETSEY FLINT MERCER

"She is just what is neatest, sweetest, and completest."

Although Betsy has been at Wachusett one year, her wonderful personality and warm, friendly smile have won her many friends. Her beautiful red hair and sparkling eyes will only bring happiness to her and her surroundings.

Marblehead High School 1, 2, 3; Badminton 3; Basketball 2, 3; Cheerleader 1; Class Committees 2, 3, 4; Echo Staff 4; F.T.A. 4; Field Hockey 1, 2; French Club 4; Headlight Staff 2, 3; Junior Prom Committee; Majorette 3; Nominating Committee 2; Senior Play Production; Volleyball 2, 3; Yearbook Staff.

WALTER JAMES MILES

"If I was quiet, who would know I was around?"

A devilish twinkle in his eye, a broad, friendly grin, and a happy-go-lucky disposition—that's your friend Wally. We are sure his "fortunes will be many, his troubles few."

NANCY LOUISE MOLLBERG

"Quietness has its own charm."

Nancy is one of the quiet members of the class, but always seems to be laughing. Her smile is sure to bring sunlight into her future.

Chorus 1, 2; Glee Club 2; Junior Band 1; Junior Cabinet.

NANCY MOORE

"A genial manner makes life's journey smooth."

Nancy is a very intelligent and friendly person. Her sophistication and intelligence will surely lead her to success in college.

Northfield School for Girls 1, 2; Class Numerals 2; Current Affairs Club 4; Freshman-Sophomore Choir 1, 2; Honor Roll 1, 2, 3; Math Club 2; Monitor 4; Willard Club 3, 4 (Vice-President 3).

WAYNE EMMETT MYERS

"We are what we must be and not what we would be."

Wayne has a special gift for acting as he has shown us in the many plays in which he has taken part. He will certainly be a success in whatever he undertakes in the future.

Honor Roll 2; Latin Club 1; National Thespian Society 2, 3, 4; Senior Play Production; Spanish Club 3, 4.

PAULA CAROLYN NAUMNIK

"Eyes too expressive to be blue, too lovely to be grey."

Paula is a quiet girl until you get to know her. With her sparkling blue eyes and warm, friendly personality, she has won many friends. These characteristics shall bring her success in her secretarial career.

Biology Club 2; Future Homemakers of America 2, 3, 4; Library Club 2, 3; Senior Play Production; Yearbook Staff.

DONNA MAE NELSON

"Her ways are ways of pleasantness and all her paths are peace."

Donna's easy going manner has made her well liked by many. Her ability to help when needed has been a great asset to her and those who know her.

Home Economics 2, 3; Intramural Club 4; Senior Play Production; Yearbook Staff.

RICHARD NELSON

"Carefree as the day is long."

Dick always seems to have a word to brighten up each day. Seemingly free from worry, he is always there to help lift the burdens of others.

Future Farmers of America 1, 2, 3, 4; Gym Leader Corps; Honor Roll 2; State Judging Honors 2, 3.

RODNEY BYRON NELSON

"For every evil under the sun, there is remedy or there is none."

Rod may seem quiet and unassuming, but beneath his charming exterior lies a little mischief. His wit and friendliness have won him a score of friends. Rod will surely succeed as an engineer.

STEPHEN HOWARD NELSON

"Great things are done when men and mountains meet."

Steve is one of our class blushers. He has a bit of devil in his eyes and a cheery laugh, which bring him many lasting friends. We know he will succeed as an engineer.

Photography Club 2, 3, 4.

SUSAN ELAINE NYSTROM

"A heart full of cheer makes a face full of sunshine."

Sue has been a true friend to all. Her good sense of humor and easy-going manner have made her well liked by many. We wish her the very best in the future.

Chorus 2, 3; Echo Staff 4; Junior Band 2; Junior Homemakers of America 2; Junior Prom Committee; Senior Homemakers 3, 4; Senior Play Cast; Honor Roll 3, 4.

EDWARD RALPH OBERG

"Sighed and looked and sighed again."

Eddy's love of sports has made him popular with both the boys and the girls of the class. With his friendly smile how can he help but succeed?

Football 1, 2; Intramurals.

LOIS ANNE O'HANDLEY

"Seldom seen and seldom heard."

Lois is a silent yet valuable member of our class. Everything she does, she does well. Lois can count on a successful future.

Honor Roll 2.

WILLIAM ROBERT O'HEARN

"A friendly smile and full of fun."

Bill is the fellow with the quick wit and friendly disposition. He is always willing to help out when a good man is needed.

Freshman Football; Gym Leader Corps 2, 3; Officials Club 2.

HENRY FOWLER OLIVER

"Good nature and good sense are never separated."

Hank, although studious and intellectual, is full of fun and willingness to help others. These traits will surely lead him toward the road of success.

French Club 3, 4; Honor Roll 1, 4; Junior Cabinet.

KURT MICHAEL OLSON

"I love work—I could sit and watch it for hours."

Kurt is the boy you'll find surrounded by the guys, talking about anything and everything at any available time possible. His combination of fun-loving personality and neatness will help him in whatever field he chooses.

Football 1; Junior Prom Committee; Latin Club 1; Ski Club 2; Spanish Club 2, 3, 4.

NANCY MARIE OLSON

"Full of fun, full of laughter, one to remember ever after."

Nancy's love of fun and amiability has made her known by all. She is sure to be a success in college.

Classical High School 1, 2; Basketball Manager 4; Biology Club 2; Chorus 1, 2, 3, 4; Echo Staff 4; Football Concessions Stand 4; Honor Roll 1; Junior Prom Committee; Mathematics Club 4; National Honor Society 3, 4; Orchestra 2; Senior Play Production; Senior Prom Committee; Student Council 1; Willard Club 4; Yearbook Staff.

PAUL RICHARD OLSON

"Mighty work must be done with few words."

Dick is quieter than some of his classmates, but he is a person with many friends. He is conscientious and succeeds in any task that he is given. Dick's genial manner will follow him to the zenith of success.

Freshman and Sophomore Cabinet; Honor Roll 1, 2, 3, 4; Radio Club 4; Spanish Club; Spanish Newspaper.

RUSSELL WILLIAM OLSON

"To eat, to drink, and to be merry."

Russ has an active and mischievous mind, accentuated by a friendly smile. His glowing character and athletic abilities will make his future a successful one.

Football 1, 4; Intramural Club 3; Monitor 4; Spanish Club 2, 3, 4, (Vice-President 4).

ROBERT WALKER PALMER

"Thou art a scholar; henceforth thy pathway lies among the stars."

Bob is one of our better scholars, and we have no doubt that he will go a long way in whatever he tries.

Auburn High 1; Band 1, 2, 3, 4; Berg Science Seminar; High Honor Roll 2, 3, 4; Honor Roll 1; Intramurals 3, 4; Monitor 4; Track Manager 3; United Nations Essay Winner; Yearbook Staff.

RODNEY JOSEPH PAQUETTE

"It's better to laugh than to worry."

Rodney is a great guy to have around. His wit and friendliness have made him many friends during the past four years.

Senior Cabinet.

RONALD JOSEPH PAQUETTE

"As he thinketh in his heart, so he is."

Ronnie and his red jeep are a familiar twosome. His ready smile and friendly personality are sure to bring him success in college.

Monitor 4.

HOLLICE MAY PARKER

"A little bud of loveliness that never should grow old."

The tiny girl with the sparkling personality is none other than our girl Hollie. A little touch of mischief makes her just about complete. The twinkle in her eyes, plus her happy-go-lucky way, will bring her success and much happiness in the future.

Chorus 1; Home Economics Club 4.

WADE CHARLES PARSLOW

"Laugh and the world laughs with you."

Classes aren't durable these days unless you can laugh once in a while, to break the monotony! Wade's magnetic personality and quick wit will surely be an asset to his future success.

Football 1; Intramural Club 2, 3.

SUSAN RUTH PARSONS

"Her smile and good nature are everlasting."

Sue is certainly a welcome addition to every group. She's always ready with a flashing smile. Without a doubt, she is sure to make good.

Cheerleading 2, 3, 4; Chorus 3, 4; Intramural Club 1, 2, 3; Latin Club 1, 2; Senior Play Production; Spanish Club 3; Willard 4.

CARL RAYMOND PEARSON

"Nothing succeeds like success."

Carl is one who never has trouble with school. His ability with radio sets is sure to lead him to a profitable career. The best of luck is sure to be his.

Honor Roll 2, 3, 4; National Honor Society 3, 4; Radio Club 4 (President 4); Senior Play Production.

LYNNE PELLETIER

"She makes the somber halls resound with gales of carefree laughter."

Lynn is a petite, vivacious girl whose friendly, warm personality can brighten anyone's day. Her sense of humor plus her other fine qualities have made her many friends, and she will always shine in the eyes of everyone.

Cheerleaders 2; Echo Staff 3; Field Hockey 1, 2, 3; Honor Roll 1, 3; Intramural Club 1, 2, 3, 4; Junior Prom Committee; J.V. Basketball 1, 2, 3; Latin Club 1; Monitor 3; Senior Play Production; Varsity Club 2, 3, 4; Yearbook Staff.

PHYLLIS ANN PENTILLA

"If silence is golden, she is fourteen karat."

Although she is inclined to be silent, Phyllis is friendly to all. Quick, quiet, and cute, she is. With her readiness to help out at all times, she is sure to succeed in life.

Chorus 3; Christmas Play Committee 4; Honor Roll 1; Intramural Club 1, 2, 3, 4; Junior Prom Committee; Latin Club 1; Senior Play; Willard Club 3, 4.

BETTY MAYBELLE PETTERSON

"True to her word, her work, and her friends."

Betty will be long remembered by those of us who were fortunate enough to be numbered among her friends, for her winning personality and perpetual good nature.

DIANE ELAINE PHILLIPS

"Happy, merry, full of fun, known and loved by everyone."

Sincerity and friendliness are natural gestures for Dezi. Her love of sports and willingness to help others occupies much of her time. Possessing such admirable qualities, Diane will attain much success in her chosen career.

Basketball 1, 2, 3, 4; Christmas Play Production 3; Honor Roll 2; Hockey 1, 2, 3, 4; (Co-Captain 2); Intramural Club 1, 2, 3, 4; Junior Prom Committee; Latin Club 1, 2; Senior Play Production; Speech Club 3; Willard Club; Yearbook Staff.

JOHN RICHARD POWELL

"So free from care."

Dick may appear quiet to some, but his friendly manner and quick wit have brought life to many a dull day. His abilities in music and electronics have been put to good use at Wachusett.

Band 1, 2, 3, 4; Intramurals 2; Radio Club 4; (Vice-President); Senior Play Production.

GORDON FREEMAN PRESCOTT

"He's a regular guy, why say more?"

Skip, an excellent student, will always be remembered for his witty remarks and good sense of humor. These qualities will carry him far.

Biology Club 2; Honor Roll 1, 2, 3, 4; Latin Club 1; Science Fair 2; Senior Play Production; Yearbook Staff.

ROGER LOUIS PRIMEAU

"If friends be credit, he has much gain."

A twinkling bit of devil in his eyes, a cheery laugh, and a witty personality sum up the reasons why Roger is always a welcome addition to any group.

French Club 2; Honor Roll 1, 2, 3, 4; Science Club 1.

GEORGE ALBERT PUTNAM

"A well-bred silence always at command."

Those who know George know his main interest lies in mechanics, but whatever the subject, he puts forth a great deal of effort. He is sure to succeed in the future.

Honor Roll 1, 2, 3; Intramurals 1, 2.

SALLIE BANCROFT PUTNAM

"Let a smile be your umbrella."

Fun-loving and easy-going, Sallie radiates happiness in her smile. Her friendliness will aid her in the field of nursing.

French Club 2, 3, 4; Honor Roll 4; Intramural Club 1, 2, 3, 4; Junior Prom Committee; Latin Club 1; Senior Play Production; Willard Club 3, 4; Yearbook Staff.

WILLIAM ALLAN RASKU

"Nothing astonishes men so much as common sense and plain dealing."

Bill, one of our quieter classmates, has won the title of being very dependable when it comes to work. We all wish Bill the best in whatever he does.

ADDISON EUGENE REDFIELD

"Let thy speech be better than silence, or be silent."

Addison is a persistent and hard worker. Success is sure to be with him always.

Band 2; Glee Club 1, 2; Traveling Assembly 1, 2.

JOANNE FRANCES REDFIELD

"Speech be better than silence."

Joanne is very good-natured and an extremely pleasurable person to know. Success will be hers, whatever she pursues!

Banking 1; Chorus 1, 2, 3; Future Homemakers of America 2, 3, 4; Honor Roll 1, 3; Intramural Club 1, 3; Junior Cabinet; Junior Prom Committee; J.V. Basketball; Monitor 3, 4; Motto Committee; Senior Play Production; Yearbook Staff.

ALYS RUTH REID

"Deeds, not words."

Pussy, sophisticated and quiet, has won the hearts of everyone through her helpfulness and kindness. She will surely find many friends in college.

Chorus 1; Field Hocky (Manager) 4; French Club 2, 3, 4; Honor Roll 3, 4; Intramural Club 1, 2, 3; Junior Prom Committee; Latin Club 1, 2; Senior Play Production; Willard Club 3, 4; Yearbook Staff.

BONNIE MAE REID

"She seems quiet, but you'd be surprised."

She is always there to give you a vote of confidence when you need it. No day is complete without her warm smile and pleasant word. Luck is sure to always be on her side.

Honor Roll 1, 2, 3; Intramural Club 1, 2, 3, 4; Junior Prom Committee; Latin Club 1, 2, 3; Monitor 4; Senior Play Production; Willard Club 4; Yearbook Staff.

JANET MARIE REIDY

"A lovely smile always wins friendship and happiness."

Jan seems quiet to some people, but they soon find out that she is a very friendly girl who brings fun and laughter to anyone she is with. When Jan is around, there is always a giggle in the corridor; she will always be found with a smile on her lips and a twinkle in her eyes.

Chorus 1, 2; Intramural Club 1, 2, 3.

MARY-LOUISE RENGO

"So much laughter, so much life enjoyed."

Mary can be found wherever there is a lively conversation. Her cheery smile will help Mary in her success after graduation.

Chorus 1; Intramural Club 1, 2, 3; Junior Prom Steering Committee; Latin Club 1, 2; Senior Play Production; Spanish Club 3, 4; Willard Club 3, 4; Yearbook Staff 4.

ROBERT VERNON RHODENIZER

"A man of few words is the best man."

Bob is usually a quiet person, but sometimes it is pretty difficult to keep him quiet. He's very friendly and easy to get along with, and this should help him in later years.

Audio-Visual 1, 2, 3, 4; Senior Play Production.

CAROL BERRY ROBINSON

"A fair exterior is a silent recommendation."

Carol will always be remembered for her ever-ready smile and willingness to participate in class activities.

Echo Staff 3, 4; Intramural Club 1, 2, 3, 4; Junior Prom Committee; Ski Club 2, 3; Spanish Club 2; Yearbook Staff.

JOYCE DIANE ROBINSON

"Nothing was ever achieved without enthusiasm."

Joyce, active in school activities, has personality-plus and is a friend of all. These things will be a great help to her in the future.

Chorus 2, 3; French Club 1; Intramural Club 1, 2, 3, 4; Monitor 4; Senior Play Production; Spanish Club 3, 4; Willard Club 3, 4; Yearbook Staff.

ROSE JEAN ROBINSON

"She is the very pink of perfection."

Although tiny in size, Rose has made herself known in a big way. She has many friends and will surely be a success in the future.

Chorus 1, 2; Intramural Club 2; Latin Club 1, 2; Monitor 3, 4; Senior Play Production; Willard Club 4.

JOHN ROOT

"A true friend keeps friends and few foes."

John is a boy with a great supply of ambition. He works hard and can be proud of whatever he undertakes.

Ford Foundation Award; Intramural Club 1, 2, 3; Officials Club 3; Senior Play Production.

BRUCE NORMAN ROSEEN

"Nonsense now and then is pleasant."

Bruce may seem quiet and unassuming, but beneath his charming exterior lies a little mischief. He is good-natured and has the ability to get along with others. We are sure he will be a success in whatever he attempts.

Band 1, 2, 3, 4 (President); Chorus 2, 3; Glee Club 2, 3, 4; Intramurals 3.

VIRGINIA JOAN RUSSELL

"Here is true and dear and industrious friend."

Joan's pleasant disposition and courteous manner have made her one of the most popular girls. A hard worker and an excellent student, she will excel as a nurse.

Basketball 1, (Co-Captain); Chorus 1, 2; Football Refreshments 4; Honor Roll 1, 2, 3, 4; Intramural Club 1, 2, 3, 4; Junior Prom Committee; Latin Club 1; Monitor 3; National Honor Society 3, 4; Senior Play Production; Senior Prom Committee; Student Council 4; Yearbook Staff.

RONALD JASPER RUSTIGIAN

"The quietest men are the greatest men."

Ron came to us from South in his Junior year and has added much to our athletic teams. Best of luck to Ron.

South High 1, 2; Cross Country Track 1, 2, 3, 4; Football 1, 3, 4; Honor Roll 1, 2; Intramurals 3; Track 2; Senior Play Cast; Yearbook Staff.

REED ALFRED SAMPSON

" 'Tis music that makes the world go round."

Reed has many theatrical talents, and through these and his excellent personality, he will always be happy.

North 1, 2; Chorus 1, 2, 3, 4; Glee Club 2, 3, 4; Senior Play Cast; Showboat Cast 3, 4; Thespian Society 4; Track 2.

PHILIP HARRISON SANGSTER

"A smile for all, a welcome glad."

Phil is a pleasant-to-know, easy-to-get-along-with fellow. We all wish him the best of luck at Northeastern.

Cross Country 2; Spanish Club 2; Yearbook Staff.

JOYCE MAY SANTIMAW

"When needed she is always around; a nicer girly just can't be found."

Joyce, who's always willing to do anything she can for you, is a wonderful girl to know. She will long be remembered for her cheery words and bright personality.

Honor Roll 2; Intramural Club 1; Monitor 2; Senior Play Production; Thespian Club 2.

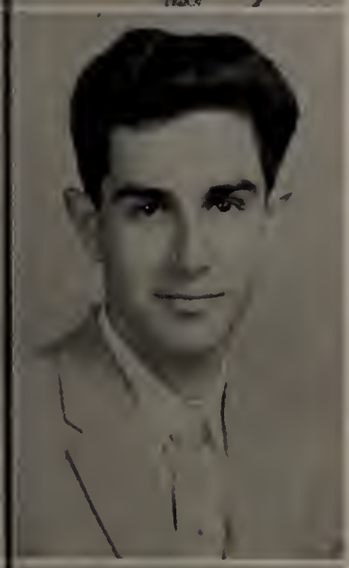

PATRICK ZAN SARKISIAN

"A joke, a laugh, and a sincere heart."

Pat has a happy-go-lucky but sincere nature. His wonderful sense of humor has made him popular with everyone. With qualities like these he's bound to succeed.

Intramural Club 1, 2, 3; J.V. Basketball 3; Officials Club 2, 3.

BERNARD EDWARD SCANLON

"Do just what you have to and leave the rest 'til tomorrow."

Although Bernie may be deliberate, his sunny disposition and friendly personality are two great assets. Wherever he goes and whatever he does in the future, Bernie's friends will be many.

Intramurals 3; Speech Club 3, 4.

GERALD WINTHROP SEARS

"Clean smile, a clean sport, And the rigor of the game."

Those who know Jerry are impressed by his friendliness. He is a very likable fellow and a "regular guy." The class of '60 wishes him the best of luck in college and the years to come.

Football 1, 2, 3, 4; Intramurals 1, 2, 3, 4; Officials Club 2, 3, 4; Senior Play Cast 4; Senior Prom Committee; Varsity Club 2, 3, 4.

GEORGE FRANCIS SHECKLETON, JR.

"Men are not to be measured by inches."

If shortness gives power, Franny is dynamic. His hard work has added a great deal to the success of the class. Efficiency and capability will be George's constant companions as he embarks on his college career.

Berg Science Seminar 3, 4; Echo Staff; French Club 4; Home Room Representative 2, 3, 4; Honor Roll 1, 2, 3, 4; Intramurals 1, 2, 3; Latin Club 1; Mechanical Drawing Contest Award; National Honor Society 3, 4; Science Fair 3; Senior Play; Yearbook Staff.

ORVILLE GARDNER SHELDON

"He shall not labor in vain."

Orville is very enthusiastic about motorcyeles. Wherever he goes in life he will be happy as long as he works with them.

Audio-Visual Staff 1, 2, 3, 4; Baseball 2; Photography Club 2, 3, 4; Senior Play Production; Yearbook Staff.

KENNETH SIMES

"Men are judged by their actions, but not by their words."

To some members of our class, Ken is a quiet, unassuming boy. Those who know him love him. His willingness to help people, together with his good nature, will aid him in attaining success in future years.

Football Refreshment Stand 4; Intramural Club 3.

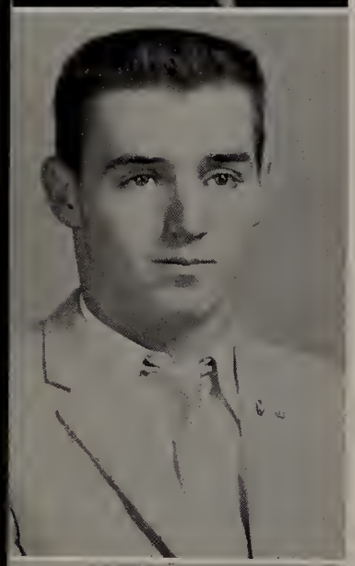

JAMES EDMAND SIMPSON

"If I were quiet—who would know I was around?"

To his friends Jimmy is known to be happy-go-lucky. He is always ready with witty remarks and comic antics. A jovial companion, he is bound to make friends wherever he goes.

Basketball 2, 3; Football 3, 4.

DAVID ARTHUR SJOSTEN

"Earnest toil yields the fruits of success."

Dave's quiet, friendly manner and good nature have added much to Wachusett. His ability in basketball and acting have made him a credit to his class.

Basketball 3; Chorus 3, 4; Glee Club 3, 4; Intramurals 1, 2, 3; Senior Play Production; Ski Club 2, 3.

SHARRON RAE SLATER

"A voice soft and sweet, in a woman is a treat."

Sharron is one who is never at a loss for friends. Her pleasant smile will be welcome by both her friends and patients in her chosen career.

Badminton Champion 1, 2, 3, 4; Chorus 1, 2, 3; French Club 1, 2; Honor Roll 1, 2, 3, 4; Intramural Club 1, 2, 3, 4; Junior Prom Committee; Junior Varsity Basketball 1, 2; Monitor 4; National Honor Society 3, 4; Science Fair 1, 2; Senior Play Committee; Spanish Club 3, 4; (President 4); Varsity Basketball 3, 4; Willard Club 4; Yearbook Staff.

DAVID ABBOTT SMITH

"Never trouble trouble 'til trouble troubles you."

Dave's infectious and mischievous sense of humor, topped by a keen mind and sincerity, make him a person well worth knowing. His warm, friendly manner is sure to lead him to success.

Honor Roll 2; Intramurals 1; Latin Club 1; Science Fair 1.

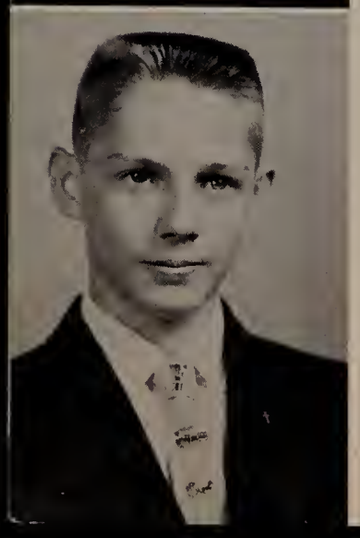

RICHARD JOSEPH SMITH

"Full of fun and fancy free."

In class he is never without a witty remark that leaves all in stitches. His laughter is heard resounding through the corridors before school. Wherever his paths lead, there will never be sadness.

Biology Club 2; Christmas Play 2; Intramural Club 3; Latin Club 2, 3; Senior Play; Spanish Club 3, 4.

SCOTT SMITH

"There are seven days in the week about which and upon which Scott never worries."

Tall and carefree, that's Scott. He is always ready with an answer of some sort. Do you want to know anything about radios or broadcasting? Ask Scott!

Christmas Play 3; Radio Club 4; Senior Play Production; Speech Club 3; Yearbook Staff.

DWI ATMADJI SUEJOSO

"Real worth requires no interpreter."

Dwi, our first foreign exchange student, came to us from Indonesia. He has made many friends in a short time and will take back many memories.

Chorus 4; Junior Band 4; Senior Play Production.

DONALD JOSEPH STEADMAN

"As care-free as the day is long."

Never a dull moment with Don around. His ready laugh and quick wit are welcome in any crowd. His personality will help a great deal in years to come.

Junior Cabinet.

RICHARD STEADMAN

"What care I when I can rest, kill time and take life at its best?"

Dick has devil-may-care, easy-going on life. We are sure his fortunes will be many, his troubles few.

Football 2; Intramurals 2, 3.

JUDITH ALICE STEVENS

"Happy am I; from care I'm free. Why aren't they all contented, like me?"

Everyone knows Judi. She has been one of the devilish stars among us. Her jovial manner and resounding voice have carried her happily through the past four years. We are sure they will continue to do so long after she leaves.

Basketball 1, 2; Chorus 1, 2, 3; French Club 2; Home Economics 4; Intramural Club 1, 2, 3; Yearbook Staff.

BEVERLY ANN STONE

"Quiet with a pleasant smile."

Bev, small in stature, high in personality, is fun-loving and witty once you get acquainted with her. Because of her likeable ways, we know that she will succeed in whatever she attempts.

Chorus 3; Latin Club 1; Majorettes 2, 3, 4; Senior Play Production; Senior Prom Committee; Yearbook Staff.

LOUISE ELEANOR STONE

"And which is the best I leave to be guessed."

A thoughtful look may mislead one to think that Wegi is quiet, but she's bright, cheery, and energetic.

Band 2, 3; Basketball 4; Chorus 1, 2, 3, 4; Echo Staff 4; Glee Club 1, 2, 3, 4; Junior Prom Committee; Senior Play Production, Senior Prom Committee; Yearbook Staff.

ROBERT GEORGE STONE

"Nothing is more useful than silence."

Quick and unobtrusive, Bob has won the respect of all his classmates. Our best wishes go with him in the future.

ROBERT JAMES SULLIVAN

"Mild and unassuming."

Bobby's quiet, but full of fun. His friendship has been cherished by all who know him. Whatever Bobby chooses to do, we know it will be done well. Best of luck in the future.

BARBARA LOUISE TAKALA

"All that she does is always done well."

Whenever help is needed, Barbara can always be counted on to come through with flying colors. Always willing to lend a hand, Barbara has made many lasting friends.

Chorus 4; Intramural Club 1, 2, 3; J.V. Basketball 2; Latin Club 1, 2; Speech Club 3, 4; Yearbook Staff.

CAROL CECILE TAYLOR

"Conversation is an art."

Carol always has a cheery word for everyone. Her friendliness and warm personality will aid her in the field of nursing.

Chorus 1, 2, 3; Honor Roll; Intramural Club 1, 2, 3, 4; Junior Prom Committee; Latin Club 1, 2; Senior Play Production; Spanish Club 3, 4; Willard Club 4; Yearbook Staff.

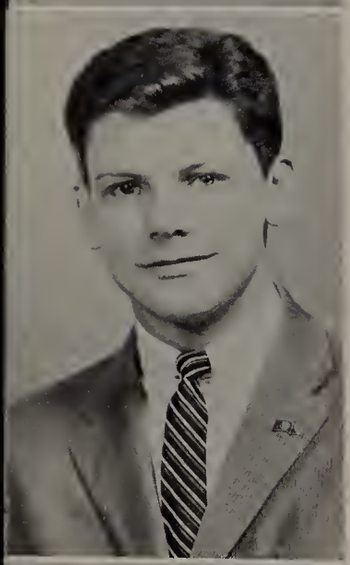

KENNETH LEE TAYLOR

"A good name is better than great riches."

Ken is planning to go into the ministry, and with his excellent personality he certainly will be a success.

Class Cabinet 1, 2, 3; Cross Country 2; Latin Club 1, 2; Latin Club (Treasurer) 2; Track 1, 2; Weight Lifting Club 2; Yearbook Staff (Co-Editor); National Honor Society 3, 4; Honor Roll 1, 2, 3; Gym Leader Corps 3.

PHYLLIS JOYCE TAYLOR

"She has more goodness in her little finger than most have in their whole body."

With the ability to get along with others, Phyllis has made many friends at Wachusett. This ability will be a great asset to her in her nursing career.

Intramural Club 1, 2, 3; French Club 3; Photography Club 2; Yearbook Staff.

MARY-BOYD TROY

"Music in her heart and mischief in her eye."

Mary is one of the ardent enthusiasts of the theater. A nicer friend no one could ask for. She is always willing to have a little fun.

Latin Club 1; Senior Play Cast; Speech Club (Executive Committee) 3, 4; Thespian Club 2, 3, 4; Yearbook Staff.

CHARMIAN TURNER

"One of the quiet clan."

Charm may seem quiet, but outside of school she is ready to have fun and a good time. Horses play a big part in Charm's outside life, too.

Echo Staff 4; Library Club 1, 2, 3; Yearbook Staff.

JOHN DONALD VILLNAVE

"Men of humor are always to some degree men of genius."

Everyone knows John by his nonchalant manner and carefree personality. He will surely find friends in whatever he does.

St. Peter's High School 1, 2.

NANCY KATE WADDELL

"Friendly, likable, never a care; One like her is very rare."

We all know that Nancy will reach her goal, for she has ability and determination. She has always displayed class and school spirit by her willingness to help, and has done a remarkable job as a cheerleader. Good luck from all your classmates, Nancy.

Basketball 1, 2; Cheerleaders 1, 2, 3, 4 (Co-Captain 4); Chorus 1; Christmas Play 2, 3; Field Hockey 1, 2; Honor Roll 3; Intramural Club 1, 2, 3, 4; Junior Prom Committee; Latin Club 1; Senior Play Cast; Thespian Club 2, 3 (Secretary); Yearbook Staff.

CLIFFORD RICHARD WAGNER

"He seems quiet, but you'd be surprised."

Dickie is one of the more quiet members of our class. His love of animals has made him a success in the Agriculture Course. May success always be his.

Future Farmers of America, (Vice-President 3, President 4); State and National Poultry Judging Awards; Track.

GAIL MADELINE WAGNER

"A cheerful disposition is a gift of the gods."

Willingness to do her part adds to her cheerful disposition. She always has a smile and a cheerful hello for everyone. May this virtue remain throughout her life.

Chorus 1, 2, 3; Senior Play; Yearbook Staff.

KENNETH JOSEPH WARRINGTON

"It matters not how long you live, but how well."

Ken is sure to go a long way and will always find many friends through his cheerful sincerity.

Band 1, 2, 3, 4; Chorus 1, 2, 3; Glee Club 1, 2, 3, 4; Monitor 3; Senior Cabinet; Ski Club 2.

JOHN PAUL WASKIEWICZ

"His friends they are many; his foes—are there any?"

With his winning smile and lasting personality, John has become one of the most popular boys, as well as the top athlete, in the senior class. Success in athletics is his.

Basketball 1, 2; Football 1, 2, 3, 4 (Captain 4); Intramural Club 3, 4 (Secretary 3); Senior Play Cast; Thespian Club 2 (Treasurer 2); Track 1, 2, 3, 4 (Captain 4); Varsity Club 2, 3, 4.

ROBERT RICHARD WATKINS

"I'm no angel."

Fun-loving Bob is the bright spark in every class. His main interest is cars.

Football 1, 2; Intramurals 1, 2.

WILLIAM JEFFREY WEISE

"The world deals good-naturedly with good-natured people."

Jeff came from New Jersey to spend his senior year with us. He has made many friends because of his friendly ways. The best of luck in the future.

Pequannock Township High (New Jersey) 1, 2, 3; Bowling Club 1; Chess Club 2; Football 1; Junior Prom Committee 3; Math Club 3; Rifle Club 2, 3.

ELEANOR ANN WELCH

"Ambition is the key to the gateway of success."

Eleanor is well known for the parts she has played in dramatics. Future dream? To go to Pasadena Playhouse and further her acting.

American Legion Oratorical Award 2, 3; Best Thespian Award 3; Chandler Junior High 1; Chorus 1, 2; Drama Club 1; Holden Exchange Club Award 2; Homemakers Club 4; Intramural Club 1; Junior Varsity Hockey 1; Monitor 4; National Thespian Society 2, 3, 4, (President 3, 4); Senior Play Production 4; Speech Club 3, 4; Yearbook Staff 4.

SUSAN DANIELLE WENTWORTH

"Strong in will to strive, to seek, to find, and not to yield."

As friendly and talkative as Sue is, she always has time to help someone else, especially if it's art work.

Chorus 1, 2, 3; Christmas Play 1, 2, 3, 4; Echo Staff 2, 3, 4; Glee Club 2, 3, 4; Honor Roll 1, 2, 3; Intramural Club 1; Junior Prom Committee; Senior Play Cast; Sophomore Cabinet; Yearbook Staff.

BARBARA DORIS WHITE

"A deal of devilment lurks behind those quiet eyes."

Barbara is one of the sweetest and pleasantest girls in our class. Her good nature and willingness have gained her many friends. She plans to become a secretary; we wish her the best of luck.

Echo Staff 4; Intramural Club 1, 2; Junior Prom Committee; Latin Club 2, 3; Monitor 4; Senior Play Production; Yearbook Staff.

PATRICIA ANNE WHITE

"Good things come in small packages."

Pat is a petite blond, full of fun and always willing to lend a hand. Her talent in art will surely bring her success.

Christmas Play Production 4; Echo Staff 2, 3, 4; Field Hockey 2, 3, 4; Honor Roll 2, 4; Intramural Club 1, 2, 3, 4; Junior Prom Committee; Latin Club 1, 2; National Honor Society 3, 4; Senior Play Production; Yearbook Staff.

FRANK WIGGINS

"Brevity is the soul of wit."

Quiet, shy, and easy-going are some of the characteristics which describe Frank. His sincerity is sure to bring him success in the future.

Monitor 4.

BETTY ANN WILDER

"Happy and good, kind and true."

Betty is one of the few students from Oakham. She may seem quiet, but those who know her know better.

Chorus 1.

LILLA ESTELLE WILLEY

"Now is the time to be happy."

Lilla loves to talk and loves to laugh. How much happier can a person be? For those who know her, there's never a dull moment. Those who don't know her are missing out. With this slant on life, she is sure to succeed.

Chorus 2, 3; Latin Club; Monitor 3, 4.

JOHN LLEWELLYN WOOD

"And which is the best I leave to be guessed."

John makes all classes bright with his every remark. He is always willing to undertake a task without complaint. He will get the good fortune he deserves.

Band 1, 2, 3, 4; Chorus 1, 2, 3; Glee Club 2, 3; Latin Club 1, 2, 3; Science Fair Winner 2, 3; Senior Play Production; Ski Club 1; Yearbook Staff.

SUSAN CAROL WOODWARD

"Since life is brief, we need to make it bright."

Susie seems quiet, but her quick wit surprises those who don't know her. Her popularity can be attested to by her consistency in being elected to our student council. She has worked hard for our class, and will be a welcome addition to any college.

Chorus 2, 3; Current Affairs Club 4; Echo Staff 1, 2, 3; French Club 1, 2, 3; Honor Roll 1, 2; Senior Prom Committee; Ski Club 2; Student Council 1, 2, 3, 4; Yearbook Staff.

SHEILA ANNE YOUNG

"The only way to have a friend is to be one."

Sheila will always be remembered for her absent mindedness, and never forgotten for her wonderful personality. Her ability to get along with people will be a great asset in Sheila's future plans.

Chorus 2, 3; Echo Staff 2, 3, 4; French Club 1, 2; Intramural Club 1; Junior Prom Committee; Monitor 4; Senior Homemakers (Secretary); Senior Play Production; Spanish Club 3, 4; Yearbook Staff; Willard Club 4.

GEORGE WAYNE ZOPPO

"Beware the fury of a patient man."

Wayne is one who always seems to be at peace with the world. His quiet manner has won him many friends. Success is sure to be his in the future.

Monitor 3; Senior Play Production.

MURIEL HARRIET ZOTTOLI

"In her tongue is the law of kindness."

Muriel is quiet and has a friendly, gentle manner and a sincere smile. We all wish her success and happiness in the future.

Bank Teller 1, 2; Chorus 3, 4.

DOROTHY ANN ZYSK

"The twinkle in her eye, the sparkle in her smile—a winning combination."

Dottie's quiet but friendly manner is one of her many assets. Her good sportsmanship and ability to do things well have won her much popularity.

Chorus 3; Echo Staff 4; Honor Roll 3; Intramural Club 1, 4; Majorette 2, 3, 4; Monitor 4; Senior Play Production 4.

NAERA NAUMANN

Neara, our second foreign exchange student, is a wellcome addition to our class. We hope she will enjoy her stay here at Wachusett.

Activities: Participated in Tauranga Girls' College (A High School) in New Zealand. College Council; School Choir; Senior Prefect (Student Council); Captain of Rutherford House; College Blue (Hockey); Tennis; Maori Culture Club.

HISTORY OF THE

There we were, Freshmen at last! At times it seemed as if that goal would never be attained, but we finally made the grade. As incoming Freshmen, we had to live up to the high standards set for us by previous classes. In this respect we were able to surpass all the classes which had gone before us. At first we were overwhelmed by the maze of corridors, but with our eyes glued to our road maps, we stumbled on. It was not very long before we learned our way around, getting out of homerooms, cutting into lunch lines, and evading monitors with our original phrase, "What, *we* need a pass??"

As we started to absorb vast quantities of knowledge (by osmosis, if nothing else), the faculty was astounded at the amount of intellectual ability we displayed. To lead our class through one of its most important years, we elected as officers: President, Richard Kingdon; Vice-President, Jerry Bacon; Secretary, Sue Taylor; and Treasurer, Carol Baker.

Freshman year continued on, and we found ourselves enjoying the excitement of being part of the school life. We joined clubs and activities, and made friends among ourselves and with those in other classes. At the close of our Freshman year, the kindly Seniors left us nothing in their class will because, by that time, it was well known that we had everything.

We began our Sophomore year with a new principal. Although we had one year of solid experience in our favor, he had a strong staff and enough sense to put into effect such ingenious institutions as detention hall, little white passes, and many other small items with which to aggravate the student body into submission.

Our illustrious Sophomore class, however, had many spooky tricks up its sleeves; for instance, little explosions in the corridors, pennies thrown under doors, and panes of glass unexpectedly crashing to the floor.

This was also the year of the Castro revolution and our class showed great interest in the events of the day. Castro banners and arm bands were in evidence throughout the corridors. (Weren't you afraid of being deported, Gary?)

We elected some very intelligent officers for our Sophomore year. They were: President, Carlton Perry; Vice-President, Vaughn Rist; Secretary, Sue Taylor; and Treasurer, Carol Baker. In spite of all our marvelous achievements as Sophomores, we were soon to become Juniors.

The summer over, we entered the hallowed halls which we had come to know so well, and we stepped across the threshold, we were suddenly struck by the startling, blinding realization that we were upperclassmen at last! This helped somewhat to relieve the sickening monotony of work, work . . . and some more work, which we had to steel ourselves to face. However, we soon became immersed in the various activities and lost in our work . . . in more ways than one. Along with everything else came that famous, never-to-be-forgotten saying of wisdom and pure intellect: "Why *Not*???"

The Junior class officers which we had chosen to lead and represent us were: President, Dick Kingdon; Vice-President, Jerry Bacon; Secretary, Dorothy Granger; and Treasurer, Carol Baker. They proved to be hard-working, and helped to organize all the activities we planned that year.

As the fall season descended upon us, we turned our immediate attention to football. Able assistance was rendered by our boys, some of whom were Vaughn Rist, Rick Kluge, Dave Hammond, Carlton Perry, Dick Kingdon, John Waskiewicz, Gerry Sears, and Jerry Bacon.

CLASS OF 1960

We wound up the season with five wins and only three losses.

Participating in field hockey on the Varsity team were Sue Brown, Dorothy Granger, Linda Delano, Carol Baker, Jean Torrant, Diane Anderson, and Ginny Brennan. We can be sure that they aided greatly in obtaining the results—an undefeated season.

Football slowly began to fade out of sight—but not out of mind—with basketball taking its place. A frantic, exciting season roared right along through to the end with seventeen wins and eight losses. Although the Varsity squad consisted of Seniors, our "J.V.'s" were really on the ball. All this time our cheerleaders were shouting us on, keeping our morale high, our spirits even higher, and doing an absolutely terrific job. Therefore, we had good occasion to be proud of our Junior girls: Anne-Marie Bernier, Cynthia Carbone, and Nancy Waddell.

Probably the biggest event of the year was our Junior prom in May, "Blues in the Night," which was a great success and a lot of fun for all concerned. Time literally flew from then on; the month of June brought us warm, sunny weather, blue skies, spring fever, and final exams—happy days were here again! Faced with the prospect of a carefree summer vacation, we were exultant and excited in making preparations for our final year—the greatest and most important in our whole high school career. The co-editors for the yearbook, Lucy Chandler and Ken Taylor, were chosen along with the rest of the Yearbook staff. As school closed, we felt as though we were well-prepared to meet the demands of our Senior year.

Eureka!! After years of toil, labor, and hacking, we have finally culminated our years of . . . toil, labor, and hacking.

Wacusett's amazing football team, under the superior, inspired leadership of Captain John Waskiewicz, had a series of resounding successes, evenly balanced by a series of resounding losses. Other unrivalled players from the Senior class were: Vaughn Rist, Rick Kluge, Dick Kingdon, Dave Hammond, Jerry Bacon, Carlton Perry, Gerry Sears, Ray Kimball, Al Lemaire, James Simpson, Russ Olson, Ronald Rustigian, and Ray Hintlian.

Among the other great milestone passed this year, our stupendous (and we do not exaggerate) class, to enlighten the benighted masses, brought forth the Wachusett "Echo" in all the glory and splendor of the "New Yorker." Claudia Goulding, our hard-working and efficient editor-in-chief, guided and directed her able staff through this great achievement.

Another example of our prowess and superiority as a class was our outstanding execution of John Patrick's "Teahouse of the August Moon." Among those luminaries now besieged by Hollywood talent scouts are: Ronny Chestna, David Sjosten, Reed Sampson, George Sheckleton, Carmella Gingerelli, and Claudio Goulding.

Behind the scenes of these prodigious achievements were our second-to-none class officers: President, Carlton Perry; Vice-President, Vaughn Rist; Secretary, Marjorie Viner; and Treasurer, Joan Burzenski.

This year, for the first time in the history of Wachusett, we are fortunate to have two foreign students in our midst. Naera Naumann, from New Zealand, and Dwi Soejoso, from Indonesia, have made many friends not only in our class, but also among the other classes. We hope that Naera and Dwi have enjoyed this year with us as much as we certainly have.

PROPHECY

THEME: AROUND THE WORLD IN EIGHTY DAYS

We, the class of 1960, exuberant in all our undertakings, invite you to come and see the world with us. It is now 1980, and our class has made itself known throughout the four corners of the earth—from Natchez to New Orleans, from Las Vegas to Manhattan, we take you "Around the World in Eighty Days" with us.

The first stop on our whirlwind tour will be Ireland. The first person we meet is Betty Locke, who seems to have done quite well. She is in the good luck business, selling four-leaf clovers. As we travel through Ireland, we see a crowd of people waiting in line to kiss the Blarney Stone. How romantic!? Well, look who's selling popcorn! It's Willis Erickson! Who are your customers, Willis? Why, it's Judy Gordon and Evelyn Deluca! Sight-seeing girls?

Our journey continues on, and soon we arrive in England. I say there, old bean, isn't that Diane Bigelow swimming the English channel in an inner tube? Do you think she can break the record? As we approach Buckingham Palace, we see the very famous stern-faced palace guards. Oh, oh! Look at that—one of the guards is actually smiling. Why, it's Dick Smith, the only guard at Buckingham Palace who smiles. On we go to the Tower of London. Say, isn't that Peter Girouard, guarding the famous chopping block at which Anne Boleyn's life was *cut* short?

The time is four o'clock, and we make our way to a cute little tea shop. After ordering our tea and crumpets, we see the owners, Trudy Boyce and Reed Sampson, entertaining the customers, Reed with his melodious voice and Trudy with her —ah, ah—*and* Trudy!

As we jump aboard our streamline canoe, and head for the sunny Riveria, we again pass Diane still going strong. "Good luck!" we call as we glide by. Soon we approach the Cote d'Azure. As we come nearer to the shores we see Louise Stone, drifting helplessly out to sea on her surfboard. Hark, here come Bruce Roseen, Donald Steadman, and Robert Bryngleson to her reseue. Hurry up, fellers, she's sinking fast! !Night falls, and we turn our attentions to night-life in Paris. In one of the night clubs we see Carol Taylor with Pat Graves and Joanne Redfield; the latter two are struggling, and I *mean* struggling, through the *can-can*.

We're off to bright Spain, where the days are short and the nights—Carumba!! The land of the beautiful senoritas, and speaking of senoritas, here comes Sharon "La Cucaracha" Slater, in her native dance costume. Bringing up the rear is that famous matador, Robert Stone, coming across the street in his bull-proof Volks-Wagen.

As we await our turn on Clifford Boynton's "two for the price of one" ferry boat, we see Carolyn Badger being pursued by that romantic star of "before and after" pictures, Ronny Chestna. It looks as though Carolyn the critic is going to wind up Carolyn the actress.

Even before we see Italy, we know we are there, for the savory aroma of Robert Rhodenizer's "Matza Balls" reaches our nostrils. On our arrival we see Pete Bice and Jerry Bacon, still arguing over mode of travel on the canals of Venice. It seems that Pete is trying to put Jerry out of his romantic gondola business by putting out-board motors on the gondolas! Poor Jerry, as a last resort he's trying to make a guitar out of his oars. Good luck, Jerry! As the day closes and we take our leave of Italy, we see Bob Federici, desperately trying to straighten the Leaning Tower of Pisa.

From the land of romance and warmth, we go to the land of skiing and eold—Switzerland. Here we see that well-known skier, holder of the "Ski Cup," Faith Barton. Oops! There she goes in her famous "singing bounce." Well, too bad. I guess she should have stuek to the slopes of her back yard. Down the mountain and into a small town, where Bruce Bissonette has his famous clock-making and bookie shop. Got any hot tips, Bruce? Here also, we find Shiela Young, the absent-minded professor, trying to sell her latest book, "*The Day I Remembered Something.*"

Leaving Switzerland, we make a short stop in Germany, where we find John Root, stubbornly protesting against Nazi Youth organizations. From Germany we travel to Greece. There we see Sue Woodward starring in the Athens theater as Diana, Queen of the Hunt. Also here we find Carleen Brewer, Nancy Gauvreau, and Carol Carney, busy giving advice to the love-lorn in their newly established Marriage Bureau. As we leave Greece, we pass the Colesseum and eatch a glimpse of Ronnie Rustigian being presented the Laurel Wreath by Dennis Arsenault. It seems Ronnie has just completed a fifty-yard dash through the stone walls of the Temple of Jupiter.

It's on to Saudi Arabia, and Pat Sarkesian, the Arab Don Quixote, who, instead of chasing windmills, chases mirages on his trusty camel. Shh—I hear horses, well, what do you know—it's Dick Steadman, "The Sheik," on Arab raids, followed by his latest harem of shrieking girls. There's Marilyn Mason, his hair stylist; Donna Nelson, his historian; and Nancy Mollberg, his letter-taker. In the far distance we hear a distinct cow call and then "Oops, wrong tent!" as Orrin Mason searches for his missing prize heifer.

We are now in Egypt, the land of the Sphinx. One of the thriving new businesses is Dave Fraser's "now you see it, now you don't" gambling casino. Dave has bought one of the old pyramids and transformed it into a money-making establishment. For entertainment, our genial host has provided for us the greatest Egyptian dancers ever to come out of a pyramid. Among

CLASS OF 1960

these are Joan Hanson, Bonny Reid, Joyce Robinson, and Joyce Santimaw.

We make our way across Africa. Here we see Dick Dionne as an ostrich jockey, riding in Ricky MacDuff's famous race track. In one of the villages we see that wise old refugee from the "Tea House of the August Moon," Wayne Myers, trying to barter with the pygmies for reserved right on their orchid business. In this same village we also find Roger Primeau, who, with his PH.D. from America, is now a tribal witch doctor. Since his ability does not extend to extreme cases, we ifnd Claudia Goulding as "A number-one" psychiatrist. Their first patient was Dick Harrington, who, exhausted from searching for the "Lost City," came to them for a cure. They suggested that he build castles in the sand, and he is now happily living as a sculptor. On our way out of the village we see a group of pygmies dancing around a boiling kettle. It seems their menu for the day is Bobby Benson and Donald Giard, who were caught stealing a forbiddon idol. Chief white leader of the pygmies, Robert Seal, has just come upon the scene, and is bargaining for their rescue.

As we venture deeper into darkest Africa with our trusty flashlights, we stumble upon a group of explorers who have been stranded in the jungle for five years. They are whooping it up with the natives; their philosophy: "If you can't lick 'em, join 'em!" Leading this rough and ready band of pioneers is Linda Bowen, who, by some miscalculation of her mathematical mind, managed to pile up the plane in the Congo; among those contributing to this happy landing are Gary Leroux, Marion Erickson, Kenneth Simes, William Weise, and Lilla Willey.

Hark! Is that something charging through the bush? It's a lion—it's a—no, it's not—it's that world-renowned big game hunter, Orville "Bring 'em back alive" Sheldon, bouncing through the African brush, hot on the trail of a mad, ferocious, blood-thirsty Tsetse fly, with a stun gun of his own invention and a—believe it or not—a butterfly net! As we leave this land of fabulous enchantment, the sun is setting over the African veldt, and a blood-curdling scream announces that *someone*, either Orville or the Tsetse fly, has achieved his life-long ambition.

We board a ship for Hawaii, one of the famous Warrington. Warrington, Warrington, and Wilder Line. We look forward to a life of relaxation and recreation. While playing shuffleboard, we suddenly fall upon David Matthews, busily swabbing the deck with his "Jiffy" mop. Then we spy Frank Wiggins, in the crow's nest, intently scanning the horizon through his super-sonic spy-glass. Land ahoy!!! and we come upon that enchanted tropical isle, that heaven on earth, beautiful Hawaii! As we trip gaily down the gangplank to receive our lais, we notice that it is held up by none other than that world-renowned Ray Macey. Oh, oh, he cut his finger, but here comes Carol Robinson, rushing to his rescue, with her brilliant knowledge of first-aid and a tourniquet.

It's off to the canteen, where we find the newest star of stage and screen, Carmella Gingerelli (cha, cha, cha!). Carmella has adjusted very well to singing in the tropics; she is right at home with the G.I.'s and her brand new costume, a "hula" skirt. Carmi has just sold her latest record, "The Day I Landed in Hawaii," and is a smash hit!!!

Now through the beautiful fields of Hawaii and on one of the plantations, where Ronda Douthwright has become a very successful pineapple farmer—of course she's successful, she's a WRHS girl! Sauntering along the beach we see Dr. George "Frannie" Sheckleton, Ph.D., B.S., B.A., I.B.M., now head of the Berg Foundation, relaxing during his annual twelve-month vacation.

After a pleasant stay, we swim back to the mainland, having missed our plane because the pilot, Wayne Zoppo, was in a hurry. On arriving at the Golden Gate, our group (as a matter of fact, we're all wet now) meets a bunch of happy-go-lucky gals—Kay Lundin, Bev Mattson, Janet Reidy, Judy Stevens, Chairman Turner, and Barbara White. These sight-seers are wandering around, looking for the well-known Frisco beatniks, but they haven't seen one yet, and boy, are they BEAT!!!

And away we go to Hollywood, where we see Phil Sangster, Bob Sullivan, Rodney Nelson, and Cliff Wagner, hanging around one of the movie studios, Colossal Pictures, Inc., owned by Betty Aho, who achieved her fame typing out Webster's Collegiate Dictionary without a mistake. The boys are hoping for a glimpse of their latest idol, Diane "my deah" Anderson.

Now to Las Vegas—isn't that girl raking in the chips over there familiar? Why, yes, it's Barbara Takala, financial wizard.

Next we stop at New Orleans where we see Paula Naumnik, Gail Wagner, and Beverly Stone buying goodies from Mary Troy, who informs us that "this is only a hobby; I actually sing at the Met, but I think a 'thinking woman' should have diversified interests." Who is this coming up to purchase some sweets from Mary? Why, that famous model, Sue Viner! HI! Sue.

Ah, the shores of sunny Florida, land of sunshine, warm water, and beautiful . . . well, well, here are Judy Allen, Alys Reid, and Marilyn Blanchard sunning themselves on the beach. Lucky girls!

On our way up the coast we stop in the small hamlet of Shady Grove, and are much surprised to find Dave Smith running a prosperous General Store. We are even more surprised to find that three of his customers are our old friends Karen Backstrom, Sandy Boulanger, and Muriel Zottili.

Finally New York, city of impressive sky-lines, hurrying people, and teeming business. At the end of our journey, we stand beneath the Statue of Liberty, and we are glad to be some in this wonderful conutry of ours, the United States of America.

LAST WILL AND TESTAMENT

We, the class of 1960, being of sound body (if not of mind) and of a highly pure intellectual and philosophical calibre, having excelled marvelously in all of our momentous and prodigious undertakings, do hereby hesitantly—but lovingly—leave some small tokens of our utmost esteem. Being the superior group that we are, and knowing forthwith that we cannot be surpassed by any other class, we bequeath our memory which we know will be cherished forever and held in the highest conceivable place of honor throughout the hallowed halls of Wachusett, our favorite Alma Mater.

To the incoming Freshman class we leave standing room only . . . The Seniors of four years past left us nothing in their class will for the simple, well-known, and undisputable fact that we had everything. Therefore, we feel that it is our beholden duty and obligation to leave the present Freshman class everything . . . for they have nothing.

To the illustrious Sophomore class, we leave our best wishes, dog-eared term papers, and that rarely used slogan, "Think!!!"

To the big-wheel Juniors, who we know are eagerly anticipating that inspiring and long-awaited-for moment of becoming dignified Seniors at long last, we leave the Senior corridor temporarily free of confusion, commotion, and utter chaos, and lots of our much-sought-for prestige for them to rely upon.

RITVA JOKI leaves her knack for playing the accordian to LINDA JOHNSON, who will surely put it to good use.

HOWARD DAVIS leaves with a promise to come back for NANCY TAYLOR when she graduates.

DOLORES "Is the world really going to end?" CUTRONI leaves fourth period Contemporary Affairs class with the assurance from MR. GRIFFIN that she has nothing to worry about.

BARBARA "I bet I can do more pushups than you" DAY leaves her ability to do push-pus to SHARON "I'll never become a physical wreck" WHITE.

JOSEPHINE DAY leaves her loyalty to the Civil Air Patrol to NANCY "You should see those cadets!" GLADYS.

GLADYS CRAWFORD leaves her friendly, gentle, and quiet ways to DONNA "Who wants to be quiet?" NORDQUIST.

ELIZABETH KRAMER leaves her extraordinarily long hair to GAIL "I'd rather look like a boy" HOFFMAN.

BRUCE "Are you sure the teacher isn't looking?" HENDRICKSON leaves his pile of spit-balls to BILL "I always behave!" O'CONNOR.

JUDY CROSBY leaves any undiscovered lover's lane to GAIL "Here comes Mr. Morginis!" GREENE.

NANCY "I've just gotta lose weight!" COX leaves her diet of not eating lunches to anyone who can possibly exist on them.

BRUCE HEDQUIST leaves his fabulous new slide rule to anyone who promises to love it as much as he did.

FRANCES "I always have problems" COOLIDGE leaves all her problems to KATHY "I've got enough troubles now" LUNDQUIST.

BERT BUTHEN leaves his harem of girls to the Freshman and Sophomore boys who can't seem to organize their own.

KENNY "Can't you take a joke?" COOK leaves his delightful sense of humor to the teachers, who really need it.

DOTTY "Of course you don't need a pass!" ZYSK leaves her monitor post to any Jnuior who thinks he's big enough to handle it.

BRIAN "Where did my car go?" CHANDLER leaves his car in the parking lot, hoping it will stay there.

CAROL "But I wasn't talking" CARNEY leaves her nights after school with Mrs. Kinney to TINA "I'm always quiet" LYMAN.

JOANNE HEQUEMBOURG leaves her ability to appear stimulated in MR. THERIAULT'S 12C English class to the future 12C'ers who don't have any idea how hard it is to appear stimulated while doing trig homework.

SUE "I would hate to live in Plato's Republic!" KELLEHER leaves her daily advice to the lovelorn to NANCY SCHOFIELD, who we are sure could put it to good use.

BRENDA JOHNSON leaves a sheep to MR. LIGOR in the hopes that it will be less smelly than stale fish in formaldehyde.

BILL HELLE leaves his wild parties to anyone who can afford them.

RAY HINTLIAN doesn't leave anything because he "ain't got nuthin!!"

JOHN ISABELLE leaves his scientific mind to someone who can put it to good use.

MARSHA "How can I get out of that panel discussion?"

KIELINEN leaves her love for Contemporary Affairs class to NANCY STORY, who may need it.

RICKY KLUGE leaves his talent for Japanese wrestling to LESTER PRINCETON, who surely could use it!!!

BILL "I'll get to Bonneville yet" LaCHANCE leaves his knowledge of cars to JOHN "I can't seem to put this one together" WENTWORTH.

AL LeMAIRE leaves his flirting ways to WAYNE GAUDETTE, who really doesn't need them!

OF THE CLASS OF 1960

NANCY "I'm a checrleader!" WADDELL leaves her cheering ability and green skirt to PHIL "I'd love to be a cheerleader!" SMITH.

SUE PARSONS leaves a few cxtra inches to LINDA "But I'm *not* standing in a hole!!" SHERWOOD.

JANET "I want to arguc" CLOUGH leaves Darwin's theory to ELLEN "What's all this nonsense about Darwin?" HENSON.

CLAIRE DUFUR leavcs her position in basketball to NANCY "Oh, did I foul again?" JONES.

NANCY HOLMES leaves her long hair to Beth "My hair never grows" RUGGLES.

RICHARD "I'm a big wheel!" KINGDON leaves, going around in circles.

SARA DARBY leaves her long English papers to any Junior who has the energy to copy them.

THOMAS "I'm a grimy villager" CUNNINGHAM leaves his knack for getting out of trouble to DAVE "I always get caught!" RICHARDS.

BILL "When's the next Echo coming out?" O'HEARN leaves his inquisitive manner to next year's harried editor.

EDDIE OBERG leaves his dormant personality to LINDA "Who's quiet?" WALL.

PENNY "I've got straight teeth" LINDQUIST leaves her braces to anyone with crooked teeth.

BART "I'm going steady now" BAGDASARIAN leaves his "little black book" to any interested party.

JEFF DRAWBRIDGE leaves his Trig book to the highest bidder.

DAVE HAWKINS leaves his "getas" to RICHARD MUNOZ who might need them someday.

MARY "I'd hate to be in their place" BLANCHARD leaves her knack for "slapping on the old grease paint" to SUZANNE "Me, too" MARTIN.

STEVE "How'd I ever get here in the first place?" NELSON lcaves his ability to hold up lockers with his head to BRAD "I don't really drag my Dad's wagon" CREAMER.

SUE "What's for lunch?" BROWN leaves her appetite to SALLY "I'm never hungry" MAKI.

ANNE "I prefer the Charleston!" BERNIER leaves her place in SHOWBOAT to RUTH "I take ballet" FITZGERALD.

JIMMY SIMPSON leaves his shoulder pads to BARBARA FISKE for next year's football rally.

CYNTHIA "But Mr. Torpey!" CARBONE leaves her extra eight hours in Driver Ed. to the ftuure unfortunates who can't stcer, shift, and let's face it, drive the car!!

DIANE PHILLIPS leaves hcr athletic ability to be divided equally among next year's freshmen.

HENRY "What homework?" OLIVER leaves his techniquc of solving physics problems to JOHN "I can solve any problem" PARKINSON.

DAVE "Honest, I can draw if I try" CALCIA leaves a very relieved MR. BOWES.

JOYCE "I've been going steady for four years" COOK leaves her good steady record to JEAN "I never go steady for more than a week" GAUVREAU.

RONNY HOPPER leaves his quiet disposition to CHUCK "Just wait till I'm a Senior" HILLSINGER.

DAVID "I got A on that bookkeeping test" JOHNSON leaves behind some old work sheets, balance sheets, and profit and loss statements.

JOHN "I was in an accident last night" COOK leaves his unfortunate luck of getting into accidents to DAVID "But I don't really care to be in an accident" RICE.

BETTY KNOX leaves her red hair to go with DIANE BURROW's green hair.

BARBRO LARSON leaves with STEVE NELSON.

JUDY "I'm a cowgirl" LaPRADE leaves her shovel to Ruth Grenier.

BERT 'Commotion is my middle name" CUSHMAN leaves the library study hall quiet at last.

RUSS OLSON leaves his last cigarette to TIMMY "Gim'me a drag, will ya" ROGERS.

DICK POWELL AND BERNIE KORPI leave the V.A. hospital to any aspiring "ham."

SUE NYSTROM leaves the Senior corridor quiet until CAROL DROUGIS gets there.

BETTY PETTERSON leaves her ability to take shorthand at fabulous rates of speed to JOYCE "I can't even learn the brief forms" SWEENEY.

CLAUDE MANLEY leaves his drums to LLOYD "I could do a better job playing them" GEORGE.

GINNY BRENNAN leaves MR. WADSWORTH to any worthy Junior girl who may be looking forward to struggling through Plato's *Republic* in next year's World Lit. class.

KENNY TAYLOR and LUCKY CHANDLER leave the job of co-editors of the Yearbook to any juniors who are foolish enough to think they can handle it.

THE CLASS OF 1960 leaves its sincere thanks and appreciation to the faculty of Wachusett for the great deal of time, energy, guidance, and *patience* which they have given us.

In witness therof,
Class of 1960

BEST ALL ROUND
Joan Russell
Carlty Perry

CLASS LOAFER
Bernie Scanlon

WHO'S

A
WACHU

FRIENDLIEST
Dottie Granger
Vaughn Rist

MOST SCHOLARLY
Lucy Chandler
Bob Palmer

TALLEST—Dave Sjosten
SHORTEST—Rose Robinson

PROPERTY OF
WACHUSETT REGIONAL SCHOOL DISTRICT

MOST ATHLETIC
Ginny Brennan
John Waskiewicz

ROMEO and JULIET
Pat White
Arthur Bruce

WHO

T
SETT

NICEST EYES
Carol Baker

NICEST SMILE
Marlene Harris

NICEST HAIR
Betsey Mercer

NEATEST
Cynthia Carbone

CUTEST GIRL
Linda Delano
CUTEST BOY
Ken Taylor

SWEETEST DIMPLES
Nancy Moore

CUTEST COUPLE
Marcia Follansbee
Dave Hammond

PESSIMIST
Holly Coonley
OPTIMIST
Jeff Drown

CLASS BLUSHERS
Jan Cooper
Ray Kimball

BEST DANCERS
Ann-Marie Bernier
Doug Drown

MOST SOPHISTICATED
Alvers Faucher

MOST ORIGINAL
Sue Wentworth

NOSIEST—Linda Borgeson
QUIETEST—Lois O'Handley

MOST AMBITIOUS
Eleanor Welch

MOST POPULAR
Lynne Pelletier
Dick Kingdon

MOST TALKATIVE
Carol Taylor

MOST COURTEOUS
Dwi Soejoso

MOST BASHFUL
Mary Larson

MOST MISCHEVIOUS
Ronny Chestna

MOST COLLEGIATE
Joan Burzenski

CLASS CLOWN
Wade Parslow

CLASS TARZAN
Bob Watkins

MOST ABSENT-MINDED
Sheila Young

TEAHOUSE OF THE

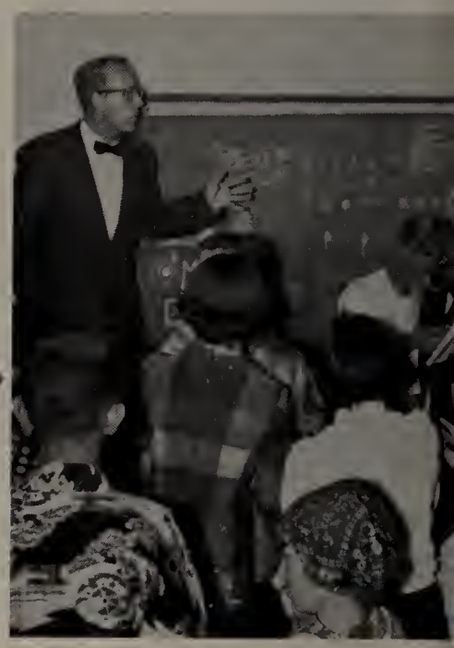

Directed by Mr. Robert Barker
Scenery by Gregory Bows

CAST

Sakini ..... Ronald Chestna
Sgt. Gregovich ..... Gerry Sears
Col. Purdy ..... Dave Sjosten
Captain Fisby ..... Reed Sampson
Old Woman ..... Carolyn Badger, Joanne Redfield, Mary Troy
Old Woman's Daughter ..... Dolores Cutroni, Seu Nystrom, Nancy Waddell
Daughter's Children ..... Janice Cooper, Richard Munoz, Rose Robinson
Lady Astor ..... Goat
Ancient Man ..... John Lonergan
Mr. Hokaida ..... Rick Kluge
Mr. Omura ..... Dave Hawkins
Mr. Sumata ..... Ron Rustigian

AUGUST MOON

Mr. Sumata's Father ..... John Waskiewicz
Mr. Seiko ..... Vaughn Rist
Miss Higa Jiga ..... Susan Wentworth
Mr. Keora ..... Bert Wentworth
Mr. Oshira ..... Wayne Myers
Captain McLean ..... George Sheckleton
Lotus Blossom ..... Carmella Gingerelli
Claudie Goulding
Villagers ..... Tom Cunningham,
Dick Smith, Jerry Bacon,
Gary Anderson, Claude Manley
Dave Hammond
Ladies League for Democratic Action ..... Dian Bigelow,
Mary Troy, Trudy Boyce,
Faith Barton, Sue Kelleher

Understudies

Sakini ..... Dave Hawkins
Miss Higa Jiga ..... Mary Troy
Colonel Purcly ..... Wayne Myers

SENIOR PLAY CAST

FRONT ROW, left to right: T. Boyce, C. Badger, N. Waddell, S. Kelleher, M. Troy. SECOND ROW, left to right: J. Redfield, F. Barton, R. Robinson, J. Cooper, C. Gingerelli, Mr. Baker, C. Goulding, S. Wentworth, D. Bigelow, D. Cutroni. THIRD ROW, left to right: D. Smith, R. Rustigan, T. Cnuningham, V. Rist, D. Sjosten, R. Kluge, R. Sampson, B. Buthen, G. Sheckelton, R. Chestna. FOURTH ROW, left to right: C. Manley, J. Lonergan, W. Myers, G. Anderson, J. Waskiewicz, G. Sears, J. Bacon, D. Hammond.

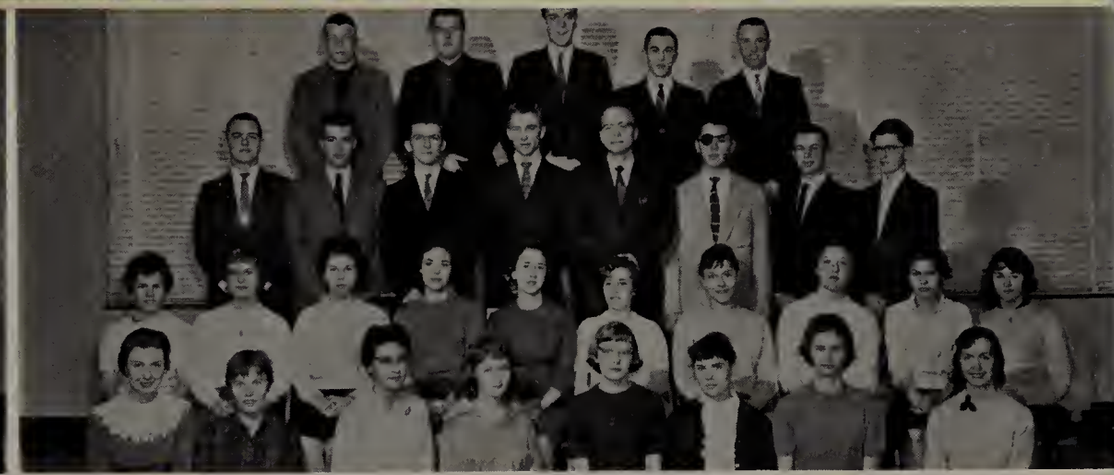

CHRISTMAS PLAY CAST AND PRODUCTION

FRONT ROW, left to right: E. Welch, N. Waddell, L. Stone, S .McGuire, P. White, A. Fachuer, D. Phillips, M. Blanchard. SECOND ROW, left to right: P. Pentilla, J. Russell, M. Rengo, J. Robinson, N. Gauvreau, M. Blanchard, S. Wentworth, M. Troy, J. Allen, J. Crosby. THIRD ROW, left to right: C. Pearson, J. Wood, B. Buthen, C. Perry, Mr. Barker, P. Bice, R. Chestna, J. Berube. FOURTH ROW, left to right: J. Waskiewicz, R. Kluge, D. Sjosten, D. Kingdon, J. Bacon.

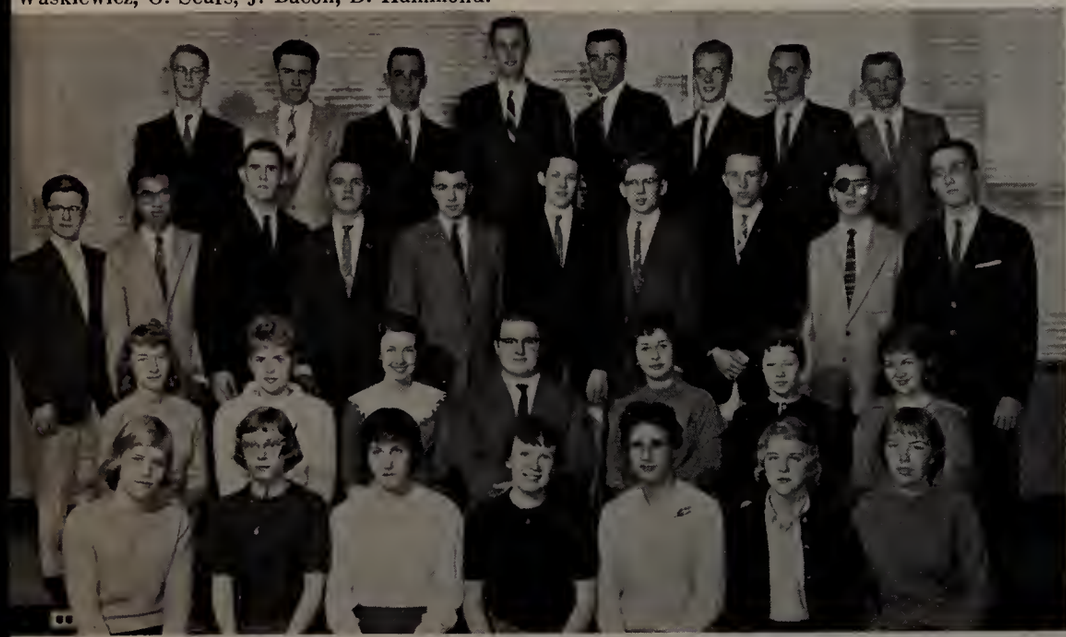

SENIOR PLAY PRODUCTION AND STAGE CREW

FRONT ROW, left to right: S. Young, P. White, C. Baker, B. Reid, L. Stone, M. Mason, B. White. SECOND ROW, left to right: F. Barton, B. Matson, E. Welch, J. Isabelle, P. Mays, R. Robinson, S. McGuire. THIRD ROW, left to right: J. Berube, D. Soejoso, H. Oliver, C. Pearson, J. Wood, B. Chandler, C. Boynton, J. Bacon, P. Bice, D. Powell. FOURTH ROW, left to right: O. Sheldon, J. Drawbridge, G. Sears, B. Bryngleson, V. Rist, C. Manley, O. Mason, B. Rodenizer.

SENIOR PLAY MAKE-UP AND COSTUMES

FRONT ROW, left to right: A. Reid, N. Gauvrea, Cu. Badger, A. M. Bernier, A. Faucher, M. Ericson, H. Coonley, F. White (Coolidge), B. Stone, P. Lundquist, S. Putnam. SECOND ROW, left to right: J. Russell, L. Pelletier, J. Clough, M. Rengo, D. Bigelow, M. Follansbee, C. Carney, D. Zysk, S. Viner, C. Baker, M. Blanchard. THIRD ROW, left to right: C. Carbone, B. Aho, J. Allen, P. Pentilla, J. Crosby, P. Naumnik, P. Taylor, D. Granger, N. Olson, B. Mercer, J. Reidy, C. Taylor. FOURTH ROW, left to right: B. White, S. Young, J. Hinckley, S. Slater, J. Robinson, J. Cook, D. Phillips, L. Stone, B. Locke, M. Blanchard.

ACTIVITIES

Student Council

SEATED: S. Woodward, R. Kingdon, J. Russell, G. Washburn, C. Perry, L. Wall.

Seniors

Cabinet and Officers

SEATED: C. Perry, President; J. Burzenski, Treasurer; S. Viner, Secretary; Mr. Lindberg, Advisor. STANDING: J. Bacon, B. Chandler, O. Mason, R. Paquette, G. Sheckleton, D. Granger. Absent: V. Rist, Vice-President; J. LaPrade, C. Wagner, K. Warrington.

Juniors

SEATED: K. Lundquist, Secretary; S. Koski, Vice-President. STANDING: R. Lane, President; M. Forrester, Treasurer.

Sophomores

SEATED: E. Paquette, President; B. Johnson, Secretary; L. Ericson, Treasurer. STANDING: C. Webster, A. Harrington, K. Poole, C. Bice, D. Eastman, L. Sherwood. Absent: T. Lyman, R. Hirst, C. Webster, V. Olson, E. Landers.

The Frosh

SEATED: R. Munoz, Vice-President; K. Johnson, Treasurer; E. Farrell, Secretary; J. Kingdon, President. STANDING: B. Butler, E. Allen. Absent: L. Davis, K. Henrickson, P. Pollard, S. Krikorian, D. Lindquist, B. Worling, P. Zottoli, B. Sjoblad, R. Grinkis, D. LaVallee.

Yearbook Staff

ADVISOR
Mr. Houmere

DATA COMMITTEE
KNEELING: B. White, S. Young, C. Baker, D. Anderson, B. Knox. SEATED: P. Grove, M. Rengo, B. Palmer, R. Kimball, J. Wood, P. Mays, J. Robinson. THIRD ROW: B. Aho, J. Russell, J. Clough, B. Reid, A. Reid, N. Olson, S. Slater. FOURTH ROW: C. Taylor, J. Burzenski, P. Naumnik, C. Robinson, B. Locke.

WHO'S WHO
D. Granger
L. Pelletier

TYPISTS
SEATED: B. White, D. Zysk, C. Robinson, L. Borgeson, M. Kielinen. STANDING: C. Carbone, C. Badger, C. Goulding.

LITERARY STAFF
SEATED: L. Bowen, N. Garyreau, C. Carbone, A. Bernier, J. Day, S. Woodward. STANDING: C. Goulding, G. Sheckleton, G. Anderson, S. Darby.

BOY'S SPORTS
R. Rustigan, V. Rist

ART STAFF
KNEELING: M. Mason, S. Wentworth. SEATED: P. White, Mr. Bowes, S. McGuire.

GIRLS' SPORTS
"Ginny" Brennan

PHOTOGRAPHY STAFF
SEATED: O. Sheldon, E. Welch, P. Bice. STANDING: J. Root, K. Fox, P. Sangster.

CO-EDITORS
L. Chandler and K. Taylor

ORGANIZATIONS
Left to Right: J. Bacon, A. Lemaire, T. Cunningham.

ART ADVISOR
Mr. Bowes

BUSINESS STAFF
KNEELING: G. Wagner, C. Turner, K. Backstrom, B. Mercer. SITTING: A. Faucher, B. Aho, D. Bigelow, B. Takala, J. Redfield, F. White (Coolidge), P. Lindquist. STANDING: B. Stone, S. Darby, P. Taylor, J. Gordon, S. Boulanger.

LITERARY ADVISOR
Mr. Allison

Future Teachers of America

SEATED: S. Kelleher, J. Hequembourg, A. Bernier, J. Clancy, C. Carbone, S. Young, S. Slater, M. Blanchard.
STANDING: N. Olson, B. Mercer, P. Mays, J. Clough, M. Follansbee, P. Pentilla, M. Rengo, S. Putnam, A. Reid, C. Badger.
THIRD ROW: C. Taylor, P. Linquist, J. Robinson, S. Parsons, D. Phillips, B. Reid, J. Hinckley, R. Robinson.

Echo!

KNEELING: A. Bernier, S. Brown, C. Carbone, D. Anderson, A. Faucher, L. Borgeson, C. Dugur, L. Pellitier, M. Ericson, F. White (Coolidge). SECOND ROW: P. Hermanson, S. Young, P. White, C. Robinson, Mrs. Coughlin, C. Goulding, D. Zysk, K. Backstrom, C. Turner, B. Locke. THIRD ROW: S. Wentworth, J. Clancy, S. Kelleher, S. McGuire, S. Darby, M. Troy, G. Brennan, P. Mays, C. Badger, N. Olson, B. White, A. Belanger. FOURTH ROW: E. Ahlfors, D. Johnson, J. Yates, R. Macey, R. Kingdon, G. Sheckleton.

Future Farmers of America

SEATED: J. Hammer, D. Nelson, R. Wagner, R. Morrow, R. Johnson. STANDING: S. Adams, Mr. Grubosuki, R. Douthwright, G. Leroux.

Glee Club

KNEELING: M. Hubbard, C. Weise, J. Hequembourg, A. Bernier, B. Nelson, M. Owen, M. Mason, L. Sherwood, C. Gingerelli, M. Pond. SECOND ROW: M. Davis, J. Allison, J. Wood, B. Locke, S. Wentworth, L. Chandler, C. Carbone, J. Day, M. Gowell. THIRD ROW: J. Berube, E. Henson, A. Jordan, D. Rossier, J. Reidy, Mr. Barre, B. Keaveny, S. McCleod, S. Darby, S. Maki, C. Johnson. FOURTH ROW: A. Murray, J. Drawbridge, D. Soejoso, S. Gurry, D. Sjosten, K. Warrington, B. Roseen, J. Wood, J. Drown.

DIRECTOR
Mr. Barre

Majorettes

FRONT: B. Stone, J. Koenig, D. Zysk.
CENTER: L. George.
BACK: D. Rossier, L. Parker, M. Prentice.

Band

SEATED: P. Hague, C. Manley, J. Drown, B. Roseen, A. Bernier, L. Keefe, N. Forsman, G. Anderson, L. George, D. Keefe, D. Pelly. SECOND ROW: S. Crosby, S. Dulmaine, N. Palmer, J. Allison, M. Davis, Mr. Barre, J. Listwich, J. Clough, J. Meatty, S. Darby, M. O'Donald. THIRD ROW: R. Rayworth, B. Daigneau, D. Morrison, B. Haven, R. Palmer, D. Powell, K. Warrington, S. Gurry, J. Ellis. FOURTH ROW: E. Westerling, J. Berbue, R. Gordon, H. Blum, P. Zottoli, R. Knight, R. Rose, J. Wood, S. Cram, H. Dudley, C. Johnson.

s i c

Languages

Latin Club

SEATED: J. Lonergan, J. Drawbridge, J. Wood, D. Loonett, B. Bell. SECOND ROW: D. Dalton, A. Bernier, Mr. Foley, C. Janes, V. Brennan.

French Club

SEATED: J. Wadsworth, J. Cormick, S. Dulmaine, M. Rand, S. Beebe. STANDING: Mrs. Bernier, J. Hinckley, A. Bernier, S. Gurry, B. Mercer, A. Reid.

Spanish Club

KNEELING: J. Robinson, S. Young, C. Taylor, L. Delano. SEATED: Mrs. Caronna, M. Rengo, S. DeNoyer, R. Olson, S. Slater, G. Brennan, D. Cutroni. STANDING: K. Olson, D. Smith, R. Olson, W. Myers, O. Mason, R. Kingdon, J. Lonergan.

Science Department

Biology Club

SEATED: R. Chestna, H. French, Mrs. Pardee, J. Drawbridge, J. Bacon. STANDING: T. Cunningham, S. Hamer, N. Jones, C. Dufur, B. Johnson, G. Sears.

Math Club

SEATED: R. Asplund, L. Chandler, C. Pearson, G. Anderson, L. Bowen, J. Lonergan, B. Korpi. SECOND ROW: B. Hedquist, J. Isabelle, G. Sheckleton, B. Scanlon, B. Chandler, T. Cunningham. THIRD ROW: R. Chestna, R. Macey, H. Oliver, R. Bryngelson, G. Sears, J. Bacon, J. Wood.

Radio Club

SEATED: C. Pearson, D. Powell, Mr. Luperelli, S. Smith, C. Bice. STANDING: B. Korpi, J. Hendrickson, W. O'Connor, P. Bice.

Library Club

SEATED: G. Friel, Mrs. Wadleigh, M. Blanchard. STANDING: M. Sprague, J. Keyman.

Homemakers Club

FRONT ROW: Mrs. Gaw, E. Welch, J. Redfield, P. Naumnik, M. Follansbee, P. Mays, M. Blanchard, C. Carney, D. Bigelow, Mrs. Eames. SECOND ROW: H. Parker, F. Barton, S. Young, M. Ericson, J. Laprade, R. Joki, J. Crosby, M. Blanchard, C. Carney, S. Boulanger, L. Green. THIRD ROW: N. Holmes, S. Nystrom, K. Lundin, D. Nelson, E. DeLuca, J. Gordon, C. Rugg, D. Peterson, N. Trudea, C. Gingerelli, M. Kielinen.

Monitors

KNEELING: J. Allen, B. Knox, J. Cook, P. Lindqistu, A. Bernier, S. Slater, G. Brennan, S. Young, N. Cox, J. Burzenski, S. Woodward. SEATED: D. Bigelow, C. Baker, J. Russell, P. Pentilla, M. Follansbee, J. Robinson, E. Welch, A. Faucher, B. Reid, D. Zysk, R. Robinson, J. Redfield, B. Petterson. THIRD ROW: B. Aho, L. Willy, O. Sheldon, B. Chandler, C. Perry, R. Palmer, R. Kingdon, S. Brown, F. White (Coolidge). FOURTH ROW: J. Isabelle, B. Cushman, R. Olson, R. Macey, R. Paquette, R. Chestna.

Photography Club

SEATED: Mr. Bachant, F. Barton, M. Dunnigan, Mr. Houmere. STANDING: J. Wentworth, S. Nelson. O. Sheldon.

National Thespian Society

KNEELING: M. Blanchard, M. Blanchard, M. Troy, A. Faucher, C. Dufur, S. Wentworth, L. Delano, D. Phillips. SEATED: D. Hammond, P. Bice, W. Myers, E. Welch, Mr. Barker, C. Gingerelli, N. Waddell, G. Sears. THIRD ROW: R. Chestna, C. Perry, R. Kluge, D. Sjosten, C. Manley, J. Bacon, G. Sheckleton, J. Berube. FOURTH ROW: J. Isabelle, G. Anderson, R. Sampson, V. Rist, J. Kaskiewicz, T. Cunningham.

National Honor Society

KNEELING: J. Hequembourg, N. Cauvreau, P. White, S. Slater, L. Chandler. SEATED: A. Bernier, J. Russell, J. Clancy, N. Olson, L. Bowen. STANDING: C. Pearson, K. Taylor, J. Bacon, G. Sheckleton.

Current Affairs Club

SEATED: S. Koski, Mr. Miner, C. Carbone.
STANDING: L. George, J. Isabelle, J. Najemy.

Speech Club

SEATED: G. Cambell, E. Welch, M. Troy, Mr. Barker, C. Chandler, N. Heiniluoma, P. Adams. SECOND ROW: M. Cove, H. French, H. Ruckala, B. Nelson, C. Dufur, M. Zottoli, B. Buthen, R. Chestna. THIRD ROW: D. Lionett, J. Isabelle, K. Cook, G. Sears, J. Bacon, B. Scanlon.

Girls' Varsity

SEATED: D. Granger, S. Brown, S. Vincr, L. Pelletier. STANDING: C. Baker, G. Brennan. J. Burzenski, L. Delano.

Boys' Varsity

SEATED: R. Chestna, R. Kingdon, R. Kluge, V. Rist, J. Bacon, C. Perry. STANDING: R. Kimball, D. Hammond, A. Lemaire, R. Rustigan, R. Olson, J. Waskiewicz, G. Sears.

Officials' Club

SEATED: R. Chestna, D. Kingdon, C. Perry, V. Rist, J. Bacon. STANDING: R. Olson, R. Kluge, G. Sears.

Gym Leader Corps

SEATED: R. Chestna, D. Hammond, C. Perry, J. Bacon, D. Kingdon.

Varsity Cheerleaders

SEATED: B. Fiske, Mrs. McFarlane, A. Bernier. STANDING: K. Lundquist, J. Burzenski, S. Okerstrom, J. Robinson.

Junior Varsity Cheerleaders

KNEELING: J. Nielson, E. Lorenz, S. Parsons, L. Bailey.
STANDING: G. Robertson, M. Labossiere, P. Lorenz.

ATHLETICS

FOOT

COACH GRIFFIN

SEATED: V. Rist, R. Kimball, A. Lemaire, D. Hammond, J. Waskiewicz (Captain), C. Perry, D. Kingdon, R. Rustigian, J. Bacon. SECOND ROW: T. Rogers, G. Sears, R. Hall, P. Smith, J. Simpson, R. Olson, R. Kluge, W. Heinold, R. Lane, D. Bell, F.

W.R.H.S.

FOOTBALL

Wachusett	14
Wachusett	0
Wachusett	18
Wachusett	6
Wachusett	12
Wachusett	18
Wachusett	0
Wachusett	0

BALL

Wandland, Mr. Pinto, R. Munoz. THIRD ROW: Mr. Griffin, E. Edmond, R. Hintlian, J. Armstrong, J. Jumonville, F. Blokland, C. Castendyk, D. Harrington, R. Fish, J. Drawbridge, S. Tosi.

COACH PINTO

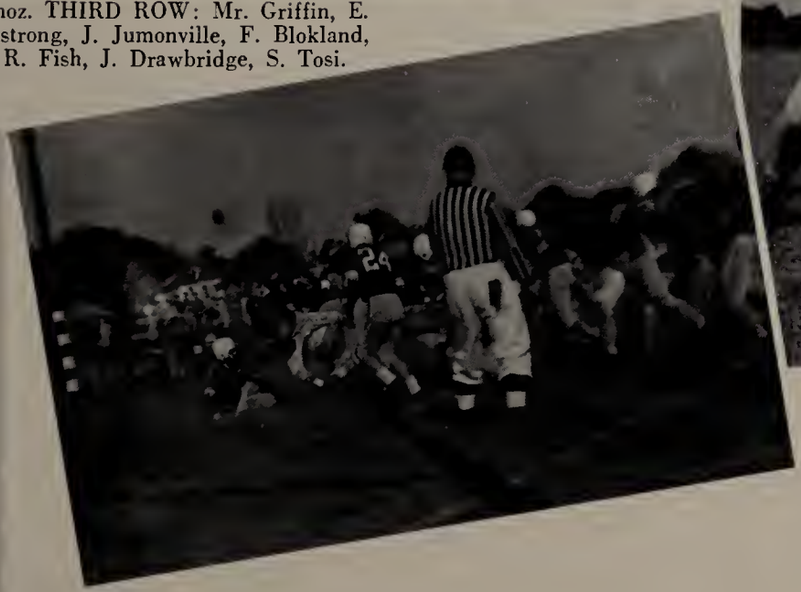

RECORD

SCORES

Northbridge	22
Gardner	10
Classical	0
Auburn	0
Shrewsbury	6
North	8
Commerce	16
Mary Wells	14

SEATED: R. Knipe, J. Wadsworth, E. Taylor, H. Heinhold, R. Kingdon, R. Rustigan, C. Castendyk, J. Najemy. STANDING: Mr. Theriault (Coach), W. Maloney (Manager). R. Flagg, P. Hurst, P. Sjoman, L. Carlson, S. Lund, W. Zinno, B. Phillips, R. Lemoine, R. Lund, W. Heinhold, H. Fullom, J. Lawrence, R. Granberg, R. Palmer (Manager).

TRACK

CROSS COUNTRY RECORD

Wachusett	23	Northridge	43
Wachusett	25	Northbridge	36
Wachusett	15	Northbridge	50
Wachusett	31	Spencer	29
Wachusett	27	Auburn	30
Wachusett	23	Lunenburg	48

Wachusett 2nd in Wachusett Invitational
Wachusett 3rd in Central Mass. Conference
Wachusett 3rd in State Meet—Class C

SEATED: R. Day, C. Hirst, D. Hammond, M. Power, R. Henderson, R. Chestna. STANDING: W. Perry, D. Martelli, R. Wall, W. Grinkis, R. Lane.

BASEBALL

BASKE

VARSITY COACH
MR. GRIFFIN

KNEELING: W. Perry, R. Kingdon, C. Perry, V. Rist, R. Wagner, C. Jeffers. STANDING:

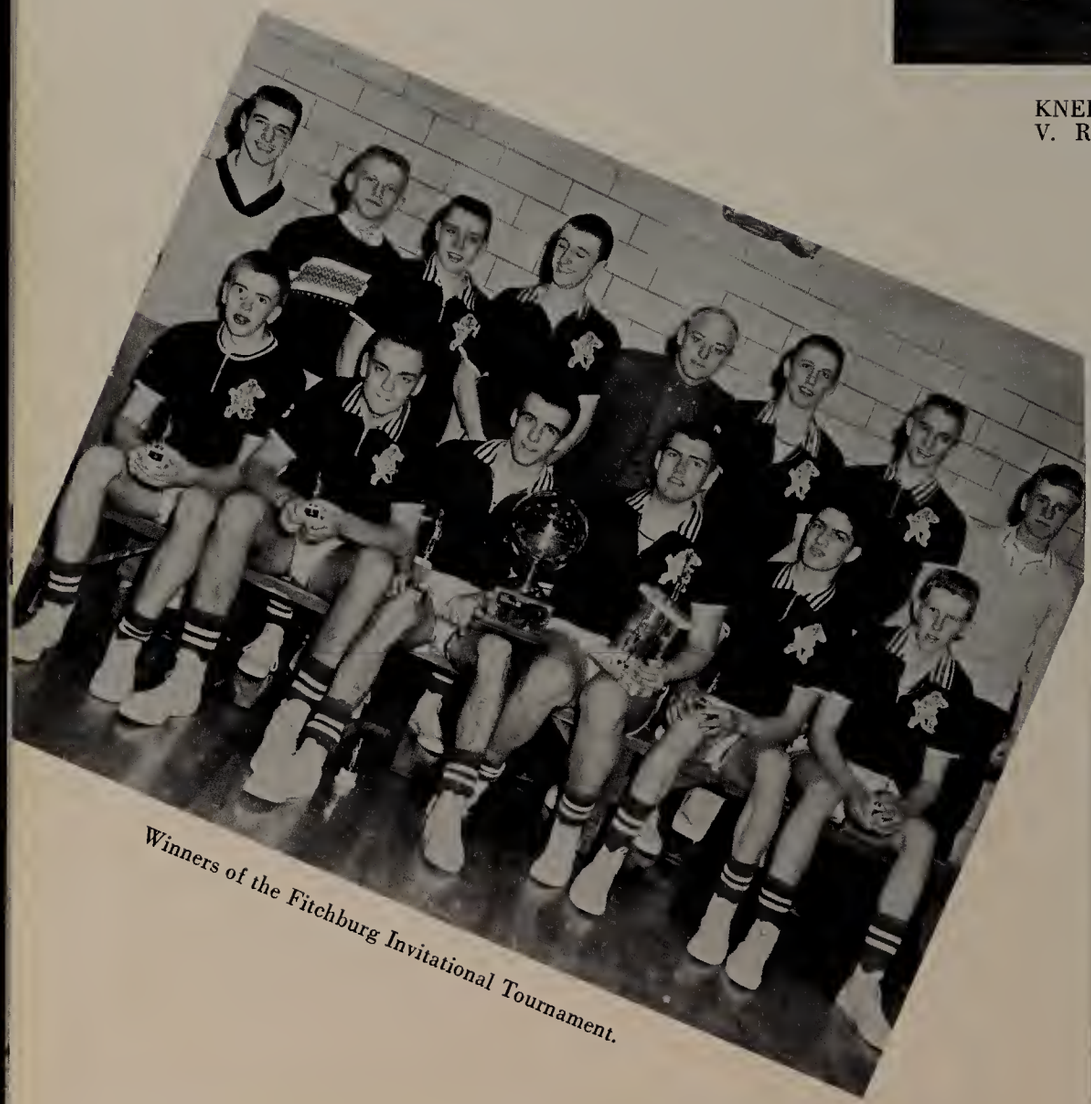

Winners of the Fitchburg Invitational Tournament.

VARSITY

Shrewsbury	46
Gardner	38
Clinton	41
Marlboro	46
Milford	49
Hudson	25
Northbridge	67
Maynard	48
Auburn	43
Shrewsbury	78
Gardner	40
Marlboro	44
Clinton	47
Milford	86
Hudson	33
Northbridge	72
Maynard	62
Auburn	57

FITCHBURG STATE

Wachusett	51
Wachusett	51
Wachusett	45

TBALL

J. Migdelany, W. Ames, R. Steadman, D. Sjosten, P. Skarin, R. Johnson, J. Simpson.

J.V. COACH
MR. LENGAS

SCORES

W.R.H.S.	26
W.R.H.S.	21
W.R.H.S.	44
W.R.H.S.	45
W.R.H.S.	46
W.R.H.S.	29
W.R.H.S.	35
W.R.H.S.	52
W.R.H.S.	41
W.R.H.S.	37
W.R.H.S.	42
W.R.H.S.	40
W.R.H.S.	53
W.R.H.S.	58
W.R.H.S.	53
W.R.H.S.	36
W.R.H.S.	72
W.R.H.S.	45

TEACHERS TOURNAMENT

Ashby	32
Littleton	41
Ashland	43

SENIORS

KNEELING: D. Phillips, D. Granger, P. White, D. Anderson. STANDING: V. Brennan, C. Baker.

VARSITY

KNEELING: D. Phillips, D. Granger, V. Brennan, C. Baker, P. White, D. Anderson. SECOND ROW: R. Pielaszczyk, J. Dufva, L. Mercer, G.

FIELD

JUNIOR VARSITY

SITTING: C. Turner, D. Nordquist, N. Jones, R. Jameson, J. Morrissey. KNEELING: K. Henrickson, S. Pitcher, P. Hermanson, J. Black. STANDING: P. Norton, A. Belanger, J. Wyatt, B. Wolfe.

REC

Wachusett	3
Wachusett	1
Wachusett	0
Wachusett	0

SQUAD

Swenson, T. Lyman, N. Schofield, L. Peterson. THIRD ROW: J. Matson, S. De Noyer, J. Erickson, L. Wall, J. Smith, A. Bourget.

CO-CAPTAINS
"Ginny" Brennan—Carol Baker

HOCKEY

MANAGERS

Carolyn Badger, Alys Reid, Barbara Phillips

ORD

Gardner	1
Leominster	1
Gardner	0
Shrewsbury	0

CAPTAINS
Varsity Captains: V. Brennan, M. Viner.

VARSITY

KNEELING, left to right: D. Phillips, C. Dufur, S. Slater, S. Viner, V. Brennan, D. Anderson, J.

BASKE

J.V. BASKETBALL
KNEELING, left to right: D. Grensavitch, M. Ware, D. McManus, N. Jones, D. Curtis, J. Morrissey. KNEELING, SECOND ROW: K. Kaminski, R. Wandland. THIRD ROW: D. Nordquist, K. Henrickson, P. Hedlund, S. Pitcher, E. White, B. Stacy.

REC

GIRLS' BASKETBALL	
Wachusett	38
Wachusett	38
Wachusett	35
Wachusett	43
Wachusett	43
Wachusett	33
Wachusett	59
Wachusett	29
Wachusett	48
Wachusett	36
Wachusett	43

SQUAD

Burzenski, N. Cox. SECOND ROW: B. Warrington, L. Wall, S. DeNayer, F. Niemi, S. White.

COACHES
Miss Guertin, Mrs. Moulton.

TBALL

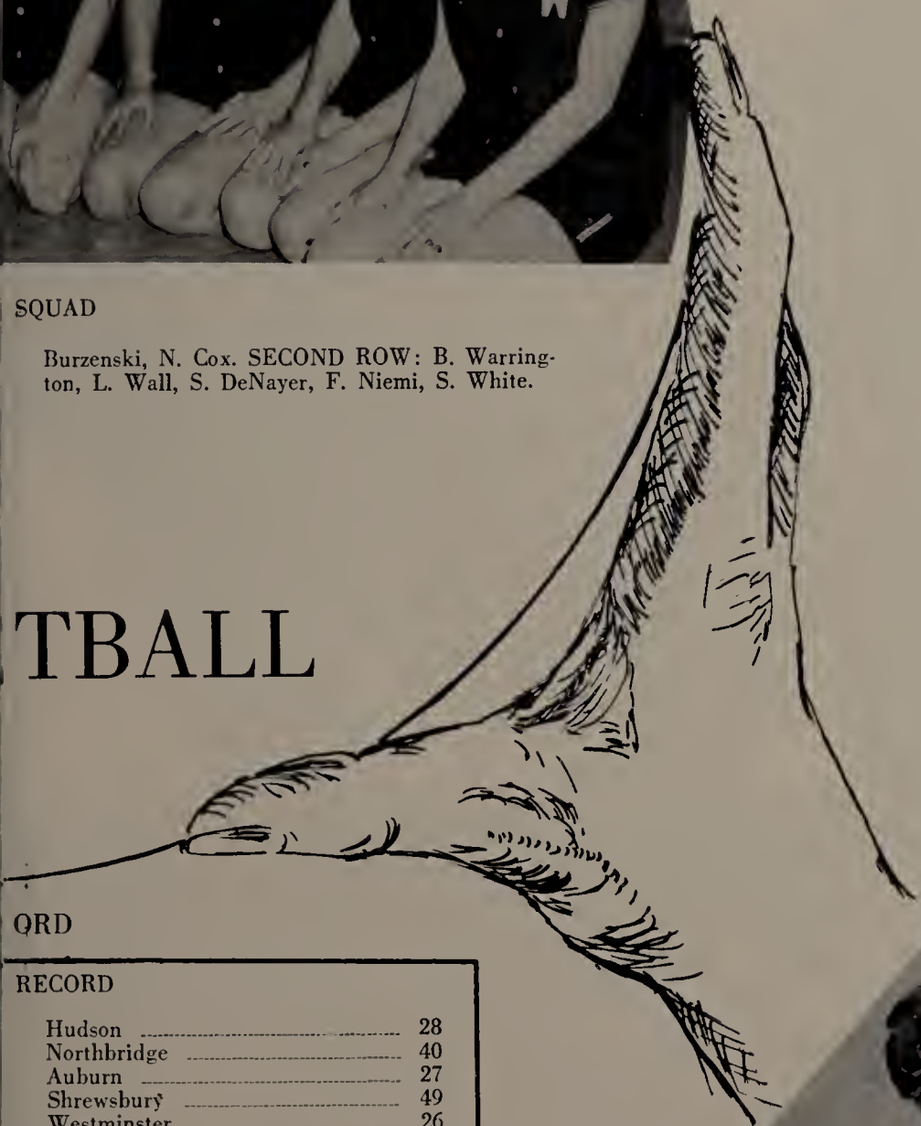

MANAGERS
N. Olson, B. Phillips

QRD

RECORD

Hudson	28
Northbridge	40
Auburn	27
Shrewsbury	49
Westminster	26
Shrewsbury	24
Spencer	24
Hudson	24
Athol	15
Spencer	32
Northbridge	46

BLUES IN THE NIGHT

SOIRÉE DANSANTE

CANDIDS

OUR

the butcher,

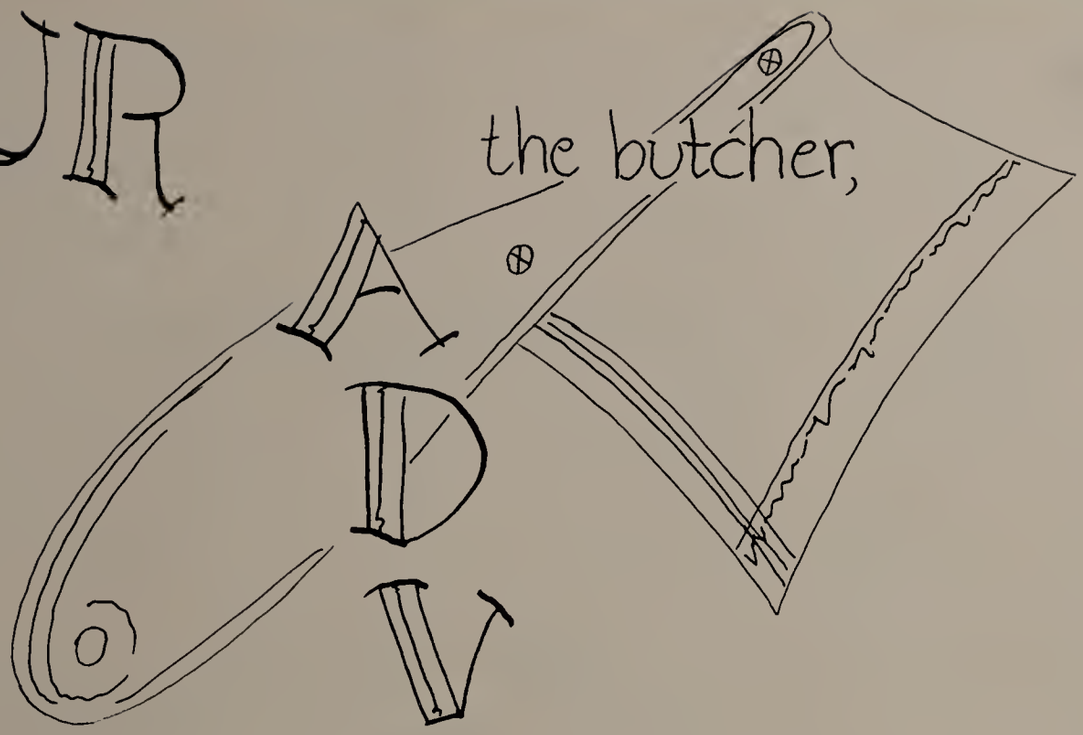

ADVERTISERS

the baker,

and the

candlestick maker.

CONGRATULATIONS CLASS
of 1960

BILL ROWAN
Factory Representative

L. G. BALFOUR CO.
TAYLOR YEARBOOK CO.

Official Producers of Your
Class Rings and Yearbooks

ATTLEBORO, MASS.

Compliments
of
REIL'S RUTLAND
LIQUOR STORE

Compliments of
FAY'S
ESSO STATION

BILL'S GARAGE
General Automobile Repairing
TU. 6-4401
ALA AND AAA SERVICE

ROBERT B. LOVE . REALTOR
SALES AND APPRAISALS
MULTIPLE LISTING SERVICE
Maple Avenue
TUrner 6-4291 Rutland, Massachusetts

CITIES SERVICE
AMBROSE AUTO SERVICE
Expert Repair Work on All Makes
Gas—Lubrication—Oil
Pick Up and Delivery Service
RUTLAND, MASS. TEL. TUrner 6-4950

Compliments of
OX-BOW
RESTAURANT AND CAFE, INC.
RUTLAND, MASS.

ROBERT J. GRIFFIN
Mobilgas—Tires
Batteries and Accessories
General Repairs and Road Service
Pommagussett Road
Route 56—Rutland
Telephone TU 6-4376

TED MAHAN — HORSESHOEING
Saddle Horses and Jumpers
a Specialty
Also General Blacksmithing
CAMPBELL ROAD, RUTLAND
TU. 6-6620

Compliments of
HOLDEN SAND & GRAVEL CO.

Compliments of
MAC MAE'S TEXACO
HUBBARDSTON,
MASS.

RICHARD C. KELTON
Veterinarian
Route 122A—Jefferson

Compliments of
HUBBARDSTON
PACKAGE STORE, INC.
Main Street
HUBBARDSTON, MASS. TEL. 249

HOWARD L. JORDAN
W. SUMNER JORDAN

Purebred
Guernseys
and Their Golden Products

CLEIGHTON FARMS
Rutland
Massachusetts
"Where Quality Prevails"

ALBERT J. THOMAS
Insurance of All Kinds
Rutland, Mass.

Wain-Roy
CORPORATION
Manufacturers of Tractor Attachments
HUBBARDSTON, MASS., U.S.A.

SCALES BROS.
ARTESIAN WELL CO.
RUTLAND

Compliments
of
MARTELLI'S GARAGE

Compliments
of
HUTCHIN'S MFG. CO.

WHEELER RURAL GAS SERVICE
Bottled Gas
Appliance Sales and Service
MAPLE AVENUE, RUTLAND
Telephone TU 6-4733

RIDGEWAY GARAGE, INC.
Rutland, Mass.
TUrner 6-4800
Used Cars
Painting
Body and Fender
Work

Compliments of
F. H. HARRIS
1129 MAIN STREET — HOLDEN

MARIE FOLEY
Hair Stylist
HOLDEN
Telephone VA 9-4548

ELMER J. JOHNSON & SON
Builders
HOLDEN

LOUIS AND EDNA
PELLETIER
Real Estate Brokers
VA 9-3205

E. D. MARSH OIL CO.

CHARLES D. MARSH, Prop.

Heating Oils

and

Burner Service

RUTLAND

Phone TU 6-4481

FARMERS' COOPERATIVE

TRADING ASSOCIATION

Hubbardston, Mass.

Dealers in

GRAIN HARDWARE

SEEDS GROCERIES

FERTILIZER BUILDING SUPPLIES

POULTRY AND EGGS

CUSTOM HOME BUILDING

and

REMODELING

Ten Years' Experience in the Design

and Construction of the Area's

Finest Homes.

"Our Concern Is Quality"

J. P. HAM – Builder

Holden, Mass. Tel. VA 9-4705

Compliments of

EDGAR BONNETTE

35 Rexhame Road

WORCESTER

MILES

FUNERAL DIRECTORS

HOLDEN

Also Serving

RUTLAND

PRINCETON

PAXTON

24 Hour Ambulance Service

Telephone VA 9-4434

Compliments of

H. R. PRESCOTT

& SONS, INC.

Water Works Supplies

WEST BOYLSTON, MASSAHUSETTS

Thread Rolling Dies
Thread Rolling Machines
Knurls, Thread Rolls
Thread Rolling Attachments

•

REED ROLLED THREAD DIE CO.

791 MAIN STREET — HOLDEN

Congratulations

from one of the nation's leading life insurance companies

FOUNDED IN 1844

State Mutual Life Assurance Company of America

Home Office: Worcester, Massachusetts

Compliments of
HOLT COAL CO.
★
30 Sunnyside Avenue
HOLDEN
Dial VA 9-2332

CENTRAL NEW ENGLAND'S NEWEST AND FINEST
HOTEL—RESTAURANT—COUNTRY CLUB
STATEMENT
Fairbrook

Route 122A
HOLDEN ● MASSACHUSETTS
Telephone VAlley 9-4449
"WHERE YOU DINE DOES MAKE A DIFFERENCE

RALPH W. WAGNER
AND SONS, INC.
•
Trucking
SAND, BANK RUN AND
SCREENED GRAVEL
LOAM AND FILL
•
Telephone VAlley 9-4447
Telephone Sterling 207-3

MUNNS'

HOLDEN
TRAP ROCK CO.
HOLDEN
Office and Works at
Jefferson, Mass., on Route 122A
MAKERS OF BROKEN STONE
OF THE HIGHEST QUALITY
Telephone VA 9-4691 or VA 9-4795

Compliments of
MATTSON'S
GREENHOUSES
HOLDEN

MAYO'S PHARMACY
Main Street, Holden
Va 9-2089

Compliments of
S. S. KRESGE CO.
474 Main Street
WORCESTER, MASS.

GIBSON'S VARIETY
243 South Main St.
HOLDEN, MASS.

WILLIAM JOHNSON
REALTOR
Member of Multiple
Listing Service
14 PARKER AVE., HOLDEN
VA 9-2610

MURPHY RADIO & TELEVISION
Television Sales and Service
R.C.A.—MOTOROLA—ADMIRAL
RADIO AND TV
1207 Main St.—Holden
Tel. VA 9-2165

WARREN'S MARKET
100 Doyle Road—Holden
Telephone PL 2-8862

Phone: SW 9-4242
LUCILLE'S
BEAUTY SHOPPE
15 Steele Street
Holden, Mass.
HAIR COLORING A SPECIALTY
Open Evenings by Appointment

EARLE A. JOHNSON
Flowers
211 Doyle Road
HOLDEN, MASS.

HOLDEN REAL ESTATE
William H. Megarry
Realtor, M.L.S.
178 Parker Ave., Holden
NOTARY PUBLIC
PL 3-7816

RAY'S
WAYSIDE FURNITURE, INC.
Complete Home Furnishings
Route 140 and Route 12
(at the Underpass)
West Boylston Telephone TE 5-4690

Compliments of
GREEN MOUNTAIN LODGE
STERLING, MASS.
GA. 2-6037

Compliments of
STERLING LUMBER CO.
Custom Planning and
Matching Millwork
Sterling GA 2-7701
LEOMINSTER KE 7-5539
STERLING JCT., MASS.

Use the Best
STERLING PEAT
Nature's Best Soil Builder
We Also Have High Grade Loam
CHRISTIAN M. KRISTOFF
Greenland Road
STERLING JCT., MASS.
Telephone GA. 2-6698

CHAFFINS
SPECIALTY SHOP
EARL D. COOK
Greeting Cards—Fountain Service
Notions

W. WILLARD TRAVIS
INSURANCE BROKER
35 Holden Road
HOLDEN
32 Franklin Street
WORCESTER
Pl 23701

W. ROBERT (BOB) JOHNSTON
Life Insurance
Going Into Service or
Starting Your First Job
Let Me Show You a Saving
Plan to Meet Your Needs
VA 9-3066 PL 5-5241

"No Worries"
With Our
Regular Delivery Service
STERLING
ICE & FUEL CO.
Ice—Range and Fuel Oil
Blue Coal and New England Coke
J. A. JEFFERY
Telephone: GA 2-7746 — Sterling

For Convenient
Community Banking
CLINTON TRUST
COMPANY
Clinton and Sterling
Telephone Clinton EMpire 5-6391
Telephone GArfield 2-7462
MEMBER F.D.I.C.

A. B. DICK PRODUCTS CO.
Mimeograph—Spirit—Azograph
Offset—Folders—Photocopy
and Supplies
860 MAIN STREET WORCESTER
Pleasant 4-4171

WORCESTER ST. GARAGE
General Repairs
and
Electrical Repairs
STERLING

"STERLING INN"

Compliments of
LEON WOODCOCK AND SONS
BARBER SHOP
STERLING, MASS.

DIONNE'S
Hair Stylist of Note
COMPLETE BEAUTY SERVICE
DORIS DIONNE, Prop.
Telephone Sterling GA 2-6382

FRED MOORE
Meat and Groceries
WEST STERLING
MASS.

Compliments of
SEARS ROEBUCK & CO.
Order Office
164 High Street
Clinton, Mass.

STEWART & HENEY, INC.
Jewelers and Opticians
7 HIGH STREET — CLINTON
EMpire 5-3072

Compliments of
WEST BOYLSTON
COMMUNITY BAND

Flowers for All Occasions
NEWTON'S FLOWER SHOP
31 Orchard Street
LEOMINSTER, MASS.
Phone Keystone 4-8087

STOWERS & CO.
The Store of Quality
Bank Building — Clinton
EMpire 5-6454

Congratulations
and
Best Wishes
DR. D. R. CAMPBELL
Optometrist

EST. 1900

BUSHONG

311 Main Street
WORCESTER, MASS.

OFFICIAL CLASS PHOTOGRAPHER

BECKER JUNIOR COLLEGE

of

Business Administration and Secretarial Science

A CAREER SCHOOL OF BUSINESS

Worcester Massachusetts

ASSOCIATE IN SCIENCE DEGREE

PROGRAMS OF STUDY

Accounting
Business Administration
Executive Secretarial
Medical Secretarial
Retail Merchandising

TRANSFER PRIVILEGES WITH MANY LEADING COLLEGES

COEDUCATIONAL—ATHLETICS

PLACEMENT SERVICE

Catalog on Request

61 Sever Street PI 5-8677

HUBBARD'S GARAGE

Sales—FORD—Service

●

General Repairing and Parts

MAIN STREET

TELEPHONE PRINCETON HObart 4-2715

Compliments of

BIGELOW'S MARKET

Your Friendly Store

MAPLE AVE., RUTLAND, MASS.

HOLDEN REXALL PHARMACY

BEN and DAVE PORTER

Quality and Service Since 1925

1146 MAIN STREET — HOLDEN

Telephone VA 9-2245

Compliments

R. DI PERRIO CONSTRUCTION

BENSON'S

"Your Family Store"

1063 MAIN ST. DIAL VA 9-4535

LILAC HEDGE DAIRY

R. H. MacKAY AND SON

861 Salisbury St.

Holden, Massachusetts

TELEPHONES VA 9-3186

VA 9-2798

Compliments of
MR. AND MRS.
CHARLES O. FAUCHER

GEORGE E. HEINIG'S
PACKAGE STORE
Choicest Wines
Liquors—Beer and Ale
Delivery Service in Holden and Jefferson
Call VAlley 9-4546 HOLDEN, MASS.

JEFFERSON SERVICE STATION
Gasoline—Repairs
MAIN STREET
Holden Valley 9-6451

Compliments of
DuPONT HOMSEY
340 Main St., Worcester
Member of New York
Stock Exchange and
Other Principal Exchanges

THE ALPINE SHOP
1363 Main Street
HOLDEN, MASSACHUSETTS
Ski Specialists
Your Winter Sports
Headquarters

THE GIFT AND ANTIQUE
SHOP
808 Main Street
HOLDEN, MASS.

Compliments of
ALEXANDER
PETRALIAS

HOLDEN FARMERS' SUPPLY
H. Zottoli, Prop.
Lumber — Building Material
Paint — Grain — Farm Supplies
G.E. Appliances
HOLDEN

ALLEN FLOWER SHOP
AND GREENHOUSE, INC.
200 Holden Street — Worcester
TELEPHONE PL 3-8325

JOHNSON'S "COUNTRY FRESH"
CLEANERS — LAUNDRY
Holden, Mass.

Compliments of
CARL'S DINER
Jefferson

ALBERT I. DAVIS
Watch Repairing
NEW AND USED WATCHES FOR SALE
57 Shrewsbury Street — Holden
Telephone VAlley 9-2007

Best Wishes
HOLDEN VETERANS OF
FOREIGN WARS
Auxiliary No. 9775

THE RED DOOR
Gifts—Novelties—Greeting Cards
1092 MAIN STREET — HOLDEN
Telephone VA 9-2413

McGANN'S AUTO SCHOOL
Standard and Automatic Shift
Holden VAlley 9-2208

SHELL
PAXTON GARAGE, INC.
593 Pleasant Street, Paxton

Compliments of
JOE'S BARBER SHOP
JEFFERSON, MASS.

Compliments of
HESTER'S
EAGLE LAKE HOUSE

HUNT'S
SERVICE STATION

JUDSON M. GOODNOW
AND SONS
Insurance
Service
Savings
PRINCETON
HObart 4-2329
HObart 4-2234
HOLDEN
VAlley 9-3813

R. H. HAMILTON & SON, INC.
Depot Road
PRINCETON, MASSACHUSETTS
Building and Remodeling
HObart 4-2323 VAlley 9-2962

WETHERBY'S
FOOD FAIR, INC.
1097 Main Street
HOLDEN, MASS.

AL'S DO-NUT KITCHEN
623 Main Street
HOLDEN, MASS.
Owned and Operated
AL ASTRELLA
Opposite State Police Barracks
VA 9-4150

CHRISTMAS CORNER
APPAREL SHOP
Teens—College—Ladies
Men
619 Main Street
HOLDEN

Compliments of

WARD Schools

- BUSINESS
  - Administration
- SECRETARIAL
  - Executive
  - Medical
  - Airline
  - Machine Shorthand
- IBM
  - Machine Accounting
  - Computer Programming
  - Data Processing
- AIRLINE
  - Secretarial
  - Traffic
  - Stewardess

Growing Nationwide
Through
The Best in Modern Business Training

WARD SCHOOLS — 581 Boylston St., Boston, Mass.
WARD SCHOOLS — 790 Clinton Ave., Albany, N. Y.
WARD SCHOOLS — 964 Asylum Ave., Hartford, Conn.
WARD SCHOOLS — 294 Delaware Ave., Buffalo, N. Y.
WARD SCHOOLS — 2360 Hampton Ave., St. Louis, Missouri
WARD SCHOOLS — 1307 St. Paul St., Baltimore, Maryland

. . . and . . .

YOUR OWN—THE ORIGINAL
WARD SCHOOLS
242 Main St.
WORCESTER 8, MASS.

FALL TERM BEGINS SEPT. 12 — WRITE FOR CATALOG
— CO-EDUCATIONAL —

MATTHEWS HAIR STYLES
621 Main St.
HOLDEN, MASS.
(OPP. STATE POLICE BARRACKS)
Tel. Va 9-4205
"Always a Friendly Atmosphere"
AMPLE PARKING

WILFRED JOS. ALLEN
Auctioneer and
Real Estate
MAIN STREET, STERLING, MASS.
Tel. Ga. 2-8892

For Living Insurance
See
"The Man From the Equitable"
ARTHUR W. PEABODY
85 Highland Street Holden
Tel. VA 9-2125 PL 3-6373

HOLDEN TELEVISION CO.
675 Main Street
HOLDEN, MASS.

CHEVRON STATION
243 South Main St.
HOLDEN, MASS.

Compliments of
B. A. SUNDIN AND SONS

THE BALCONY – Holden – VA 9-3508

Dresses—Sportswear —Accessories

MATTSON'S
GREENHOUSES

Main Street
HOLDEN, MASS.

ROBERT DEA
INSURANCE

1135 Main Street
HOLDEN, MASS.
VA 9-4311

Sales
Your Ford Dealer
A-1
Used Cars

Service
Since 1923
A-1
Used Cars

Dirve the '60 Ford
Before You Buy

SUNNYSIDE MOTOR COMPANY

DAN HARRINGTON

944 Main Street—Holden Telephone: VA 9-2234 or VA 9-3518

NORTON

NORTON PRODUCTS

Abrasives—Grinding Wheels—Pulpstones—Grinding Machines

Lapping Machines—Refractories—Porous Products

Non-Slip Floor Aggregates—Norbide Products

Encapsulating Machines

BEHR-MANNING PRODUCTS

Coated Abrasives—Sharpening Stones—Behr-Cat Tapes

NORTON COMPANY, WORCESTER, MASS.

(Behr-Manning Division, Troy, New York)

Established 1924

EDWIN H. JOHNSON & SONS

Plumbing and Heating Contractors

WACHUSETT STREET — HOLDEN

Telephone 4762

"BOB" JOHNSON Tel. 2286

"ANDY" JOHNSON Tel. 2068

JOHN DICKSON

Plumbing and Heating

38 Reservoir Street — Holden

CLIFFORD L. ADAMS

Electrician

268 PARKER AVENUE — HOLDEN

Telephone PL 3-8523

JOSEPH G. PIRANI, INC.

Industrial—Commercial—Residential

Wiring

REMODELING—REPAIRING—FREE ESTIMATES

52 Arizona Avenue—Holden
Telephone VA 9-2838

CHAFFIN'S GARAGE, INC.

ZOTTOLI BROS.

Chevrolet Sales and Service

512 Main Street Holden, Massachusetts VA 9-4513—9-2753

GIARD BROS. PRINTING CO.

– Printers –

Worcester Rd., GArfield 2-6682
STERLING, MASS.

Compliments of

MATIS TREE SERVICE

HOLDEN, MASSACHUSETTS

WORCESTER JUNIOR COLLEGE

CO-EDUCATIONAL
Two Years of College Leading to the Degree of
Associate in Arts or Associate in Engineering
—All Programs Are Terminal as Well as Transfer—
ENGINEERING LIBERAL ARTS
BUSINESS PRE-PROFESSIONAL
Member of New England Association of Colleges
and Secondary Schools
PLACEMENT SERVICE AVAILABLE

ESTEY PIANO STUDIO
1161 Main Street
HOLDEN, MASS.
Teacher of Pianoforte
and Theoretical Studies
VA. 9-4678

Compliments of
DR. SAMUEL ZARRIT
HOLDEN, MASS.

HORACE'S BARBER SHOP
1146 Main Street—Holden

Best Wishes
E. J. WILLIAMS D.M.S.
3 Park Ave.
Holden, Mass.
VA 9-3358

Compliments of
THE HOLDEN CLINIC
Holden, Mass.

BOLTON ORCHARDS
Bolton, Mass.
JONATHAN DAVIS
Sterling Jct.

HENRY ROBERTS
PLEASANT BEAUTY SHOPPE
7161 Main Street
HOLDEN
Tel. Valley 9-3330

HOLDEN HARDWARE CO.
ELECTRICAL AND PLUMBING SUPPLIES
Hardware—Paints—Sporting Goods
Hotpoint Appliances
1165 MAIN STREET — HOLDEN
Telephone VA 9-4923

Keep in Mind at Printing Time
BURNOR PRINT SHOP
Social—Commercial—Duplicating
—Offset
438 Reservoir Street Holden
VAlley 9-3681

Compliments of
BONCI & DESANTI, INC.
232 West Boylston Street
Telephone TE 5-3154

SCIENCE SERVICE & SUPPLY CO.
Chemicals, Instruments and
Laboratory Apparatus
West Boylston, Mass.
TEmple 5-3376

KELTON'S MARKET
Fine Meats—Frozen Foods
Fresh Fruits and Vegetables
— S. S. PIERCE FINE FOODS —
1176 Main Street — Holden
Telephone VA 9-4461

Compliments of

TWIN OAKS
RESTAURANT

STERLING, MASS.

RELIANCE LAUNDRIES
SERVICE, INC.

Cleaners and Launders

1073 MAIN ST. HOLDEN, MASS.
VA 9-3035

ATKINS
SERVICE STATION

1179 Main Street
HOLDEN, MASS.
VA. 9-4463

CHESTER C. ATKINS,
Manager

ROBERT L. FLETCHER
Realtor

340 Main St.—Worcester
752 Main St.—Holden

Compliments of

INDEPENDENT
COAL TAR CO.

Framingham, Mass.
HOWARD S. DEAN

Compliments of

TURNER'S LUNCHEONETTE
1410 Main Street
HOLDEN, MASS.

(Opposite Wachusett
Regional High School)

SNOW-KWEEN BAKER
Serving
PAXTON
WORCESTER
SOUTHBRIDGE, MASS.

ANDREW, INC.
Fine Furniture at a
Price You Can Afford
Main St. at Park Ave.
WORCESTER

HERBERT F. WENTWORTH
Television and Appliances
Tel. Pl 2-6217
PAXTON, MASS.

LIGHT LUNCH ICE CREAM
PAXTON SPA
Paxton Center
JAMES T. PUTMAN
NEWSPAPERS MAGAZINES

GULF
Robert D. Blood
PAXTON GULF SERVICE
403 Pleasant Street
PAXTON, MASS.

QUEENEY'S
RUTLAND

LE ROY C. SPINNEY
Electrical Contractor
OAKHAM, MASS.
Br. 3-4409

TRI FILO'S
SUPER MARKET
483 Main St.
GARDENER, MASS. BARRE

STONE'S OIL SERVICE
F. G. STONE, Prop.
Range Fuel
Oils
OAKHAM
Tel. Br. 3-4405

BUTLER'S STORE
Groceries, General Merchandise
OAKHAM, MASS.
Tel. Br. 3-4306

RALPH T. YOUNG
Excavating and Trucking
OAKHAM, MASS.

Compliments of
ERNEST R. TURNER
ELECTRICIAN
JEFFERSON, MASS.
Tel. Va 9-4404

New England's Finest Nursing Home
PRINCETON MANOR
Princeton
MR. AND MRS. EMRY G. SWAN

THE VILLAGE STORE
MALCOLM W. CHASE
General Merchandise
PRINCETON
Telephone HO 4-2711

EAST PRINCETON
COUNTRY STORE
General Merchandise
EAST PRINCETON
"We Can't Please Them All, But We Try"

GAIN'S EXPRESS
JEFFERSON—HOLDEN—WORCESTER
— DAILY SERVICE —
Established 1910
Residence: FALES AVE.—HOLDEN
Telephone VA 9-4908
Office: 344 PLANTATION ST.—WORCESTER
Telephone PL 3-5485

MAC-BEN SPORTING
GOODS CO.
557 Main Street—Worcester
Distributors for
SPAULDING—RAWLINGS—McGREGOR
AND OTHER LEADING BRANDS
"DISCOUNT TO STUDENTS"
Originators of the Wachusett Parker "Hoods"

Compliments of
JEFFERSON
SERVICE STATION

DUESBERG-BOSSON
WOOLEN SPINNING CO.
JEFFERSON, MASSACHUSETTS
Post Office Box No. 70
Telephones: VA 9-4510 or VA 9-2723

KING
MARKET
Holden

Best Wishes
Class of '60
NOEL'S SUNOCO

THOMAS J. KEOGH JR.
General Insurance
31 Mt. View Drive
VA 9-3710 PL. 4-7255
Holden, Mass.

BOLACK'S EXPRESS
2 Neponset Street
WORCESTER, MASS.
PL 48339

JAMES COWAN & SONS, INC.
Wholesale
BEEF—PORK—LAMB—PROVISIONS
Telephone PL 4-5385
20 Temple Street
Worcester 8, Mass.

GRA-LAN TOOL
& DIE CO., INC.
1053 Southbridge Street
WORCESTER
PL 69680

TYSON'S HARDWARE
1154 West Boylston Street
Worcester, Mass.
PL 48807

M. J. FLANAGAN
Insurance of All Kinds
STERLING, MASS.
Garfield 2-6314

H. FRONGILLO AND SONS, INC.
Building and Masons' Supplies
Do It Yourself Material and Information
Lumber of All Kinds
165 and 429 Boston Turnpike
SHREWSBURY
PL 3-0860 PL 2-3907

Specialists in Business Machines
—FRIDEN—
Adding—Calculating—Computyper
Add Punch Machine
—NATIONAL—
Adding and Bookeeping Machines
PERCY C. DECKER & CO.
340 MAIN STREET—WORCESTER
PL 43289

Compliments of
H. K. BIGELOW
CONSTRUCTION
Fairview Ave.
RUTLAND, MASS.
Tel. TUrner 6-4246

Be Sociable –
Have a Pepsi

FRANK LANCIANI
Sterling, Massachusetts

Office Equipment
Supplies Printing
PAQUETTE
STATIONERY CO.
WORCESTER SOUTHBRIDGE

BOOSTERS

Mrs. C. F. Chandler
Mr. and Mrs. David Reid
Mr. and Mrs. Paul Hinckley
Mr. and Mrs. Romeo Laprade
Mr. Robert Bryngelson
Mr. and Mrs. Thomas Kingdon
Mrs. Frank Perry
Mr. and Mrs. Philip Chandler
Mr. and Mrs. James Simpson
Mr. and Mrs. John Powell
Mr. and Mrs. William Burzenski
Mr. and Mrs. Joseph Robinson
Mr. and Mrs. John R. Takala
Mr. and Mrs. George Slater
Mr. and Mrs. John B. Isabelle
Mrs. Doris Johnson
Mr. and Mrs. Roland Hanson
Mr. and Mrs. C. T. Kelleher
Mr. and Mrs. Toimi Korpi
Mr. and Mrs. Carl Larsen
Mr. and Mrs. Arthur LaPrade
Mr. and Mrs. Leonard Knox
Mr. and Mrs. James L. Wood
Mr. and Mrs. Donald Boyce
Mr. and Mrs. Earl Wagner
Mr. and Mrs. Joseph Taylor
Mr. and Mrs. Everett Bigelow
Mr. and Mrs. Roy Fraser
Mr. and Mrs. Arne R. Rengo
Mr. and Mrs. James LaChance
Mr. and Mrs. Oliver Holmes
Mr. and Mrs. Louis Primeau
Mr. and Mrs. John Putnam
Mr. and Mrs. Frank Zottoli
Mr. and Mrs. George F. Sheckleton
Mrs. Henry Oliver

BOOSTERS

Mrs. Mildred Darby

Mrs. Warren Bowen

Mr. Jerome E. Hequembourg

Mr. and Mrs. James Putnam

Mr. William H. Clancey

Mr. and Mrs. John O'Handley

Mr. and Mrs. Howard S. Davis

The Boulanger Family

Mr. and Mrs. Raymond Badger

Mr. and Mrs. Hector Reid

Mr. and Mrs. Francis Rist

Mr. and Mrs. Fred Taylor, Jr.

Mr. and Mrs. F. D. Kluge

Mr. and Mrs. Bernard Scanlon

Mr. and Mrs. Elwin K. Young

Mr. and Mrs. George E. Brennan

Mrs. Rachel Petterson

Mr. and Mrs. Peter Naumnik

Mr. and Mrs. Frank E. Blanchard

Mr. and Mrs. Wendell Phillips

Mr. and Mrs. Gordon Clough

Mr. and Mrs. Vernon H. Rhodenizer

Mr. and Mrs. William C. Root

Mr. Bartev D. Begdasarian

Mr. Edmund B. Carney

Mr. and Mrs. George Latham

Mr. and Mrs. Ralph Hanebury

Mr. and Mrs. David Delano

Mr. and Mrs. William Barry

Mrs. Lillian P. Nelson

Mr. and Mrs. Everett Cox

Mr. and Mrs. Arlon Sangster

Mr. and Mrs. George Gordon

Mr. and Mrs. George Stone

Mr. and Mrs. John Wilder

Mrs. Gertrude Cushman

William Temple

Raymond Bogosian

Grenier Wood & Heel Co.

Locke's Service Station

Mr. and Mrs. Sidney Day

John Pangborn

Lou Novia

Village Pharmacy

William A. Cooke

Mr. and Mrs. Bourne

Mr. and Mrs. William Waring

Mr. and Mrs. Worth Parsons

Mr. and Mrs. Roger Lonergan

Mr. and Mrs. Adam Chestna

Mr. and Mrs. Ralph Daniels

Marion's Lunch

Furbush Eats

Jarvis's

Mrs. Florence Carlson

Mr. and Mrs. Henry Turner

Little Giant

AUTOGRAPHS

TAYLOR PUBLISHING COMPANY
"The World's Best Yearbooks Are Taylor-made"
YEARBOOKS

Wachusett Regional High School Annual/
371.8 MOU 1960 445
Wachusett Reg. H.S. Library